JACKSON JUNIOR COLLEGE

DELPHIAN

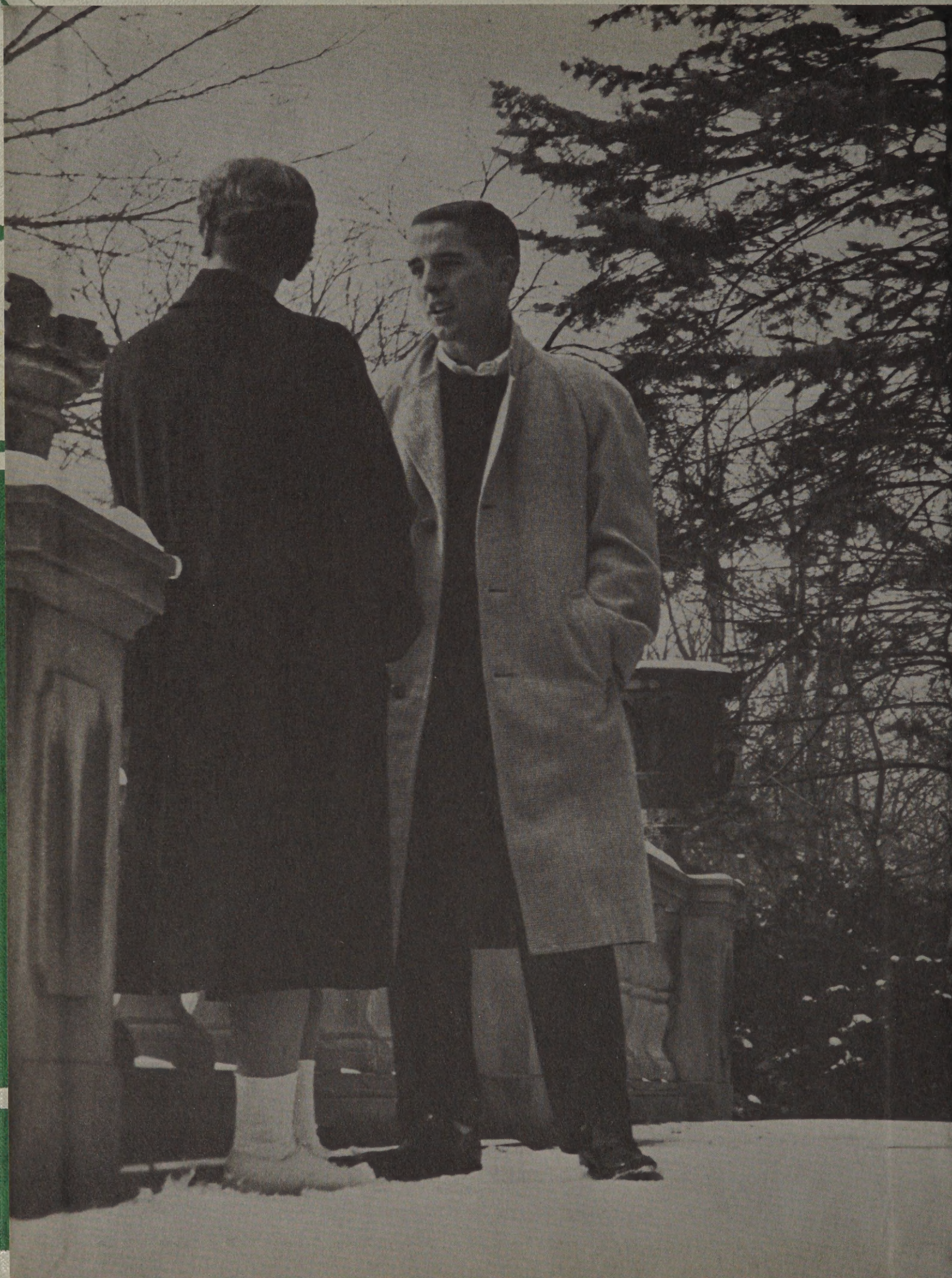

ALLEN COUNTY PUBLIC LIBRARY
3 1833 07408 5249

End Sheets Courtesy of CONSUMER'S POWER COMPANY

Delphian

Editor . . . JIM DRAKE

Business Manager
STEVE McCOURTIE
Features
ROSANNE LaROSA
Classes
CAROL LAVENDER

Sports
MARGARET CROWLE
Art
ROCKY LODISE
Organizations
JIM GIESELER

Special Entries
JIM TUTTLE
Faculty
AMELIA KONOPACKI
Advertising
JIM FOSTER

Photography
DICK McLEARY
STEVE McCOURTIE
FRANKLIN FOTO
Advisor
S. D. MORTON

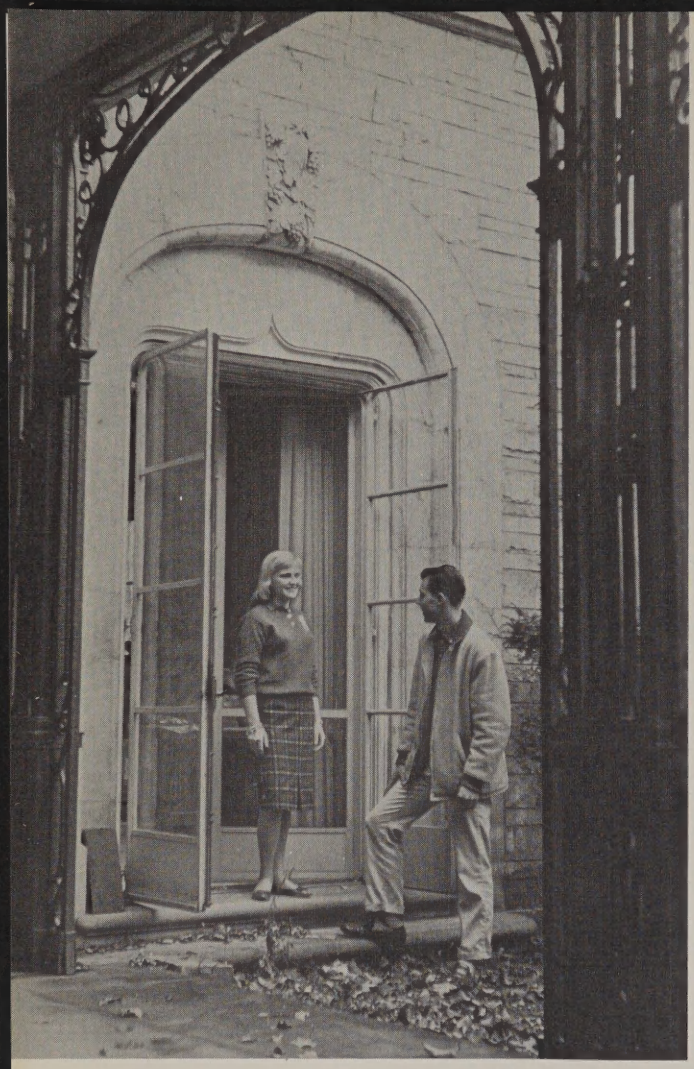

Foreword

The spirit of the Delphian of 1960 is not to be found in an ancient Greek temple, but in the classrooms, the lounges, and the walks of Jackson Junior College. This spirit may be recognized in the expressions of familiar faces and in the charm of campus scenes.

The DELPHIAN staff sincerely hopes that this book will, in future years, serve to recall the people and the meanings of the school year, 1959-1960.

Bill Barnes employs a specimen cutter for hardened steel.

Institute Division

Metallurgical Department

The metallurgy laboratory of the Institute Division is one of the best of its kind in the state. The characteristics and properties of various metals are carefully examined. The metallurgy studies simulates on-the-job training for engineering students.

The specimen is mounted by Ken Salsbury.

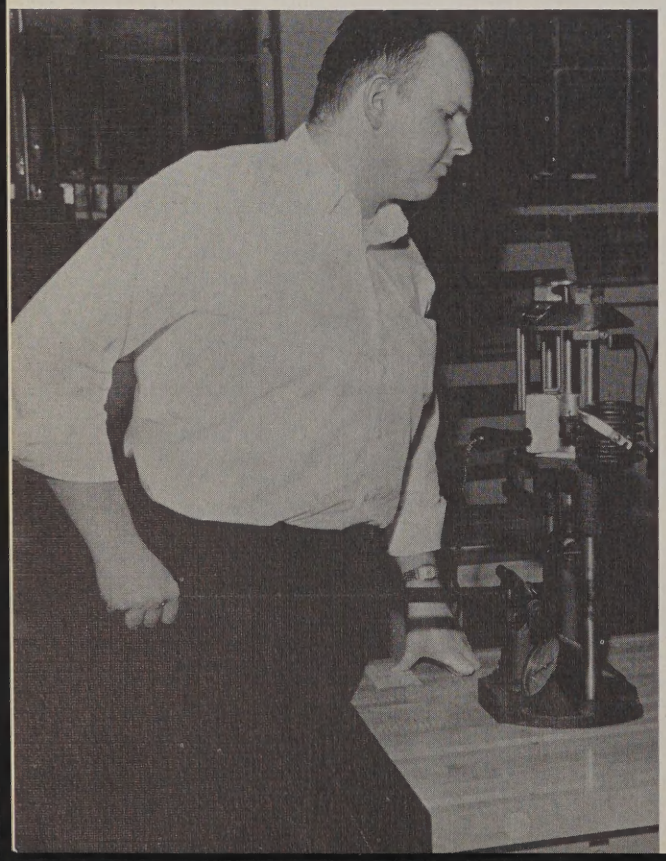

After the specimen has been mounted and polished, Dave Danton checks the microstructure of the steel.

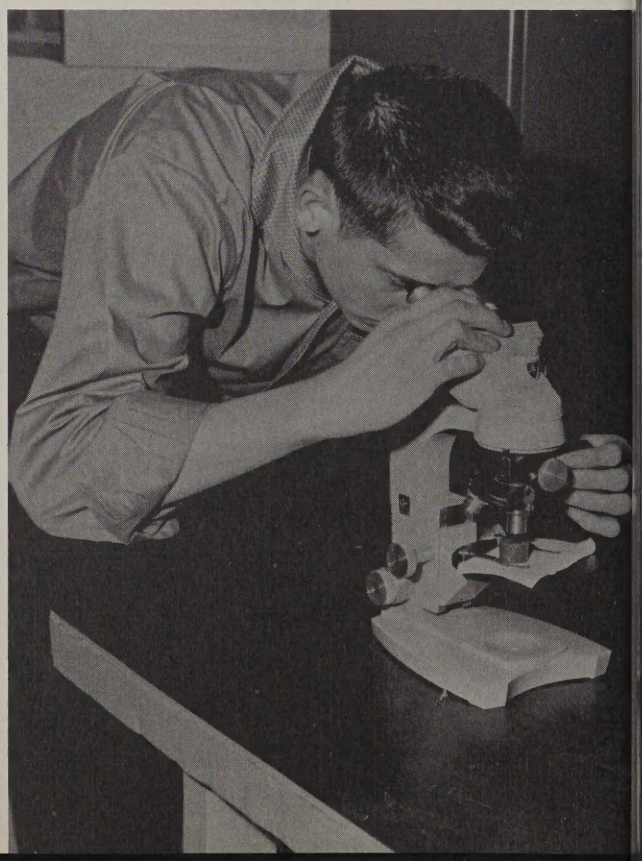

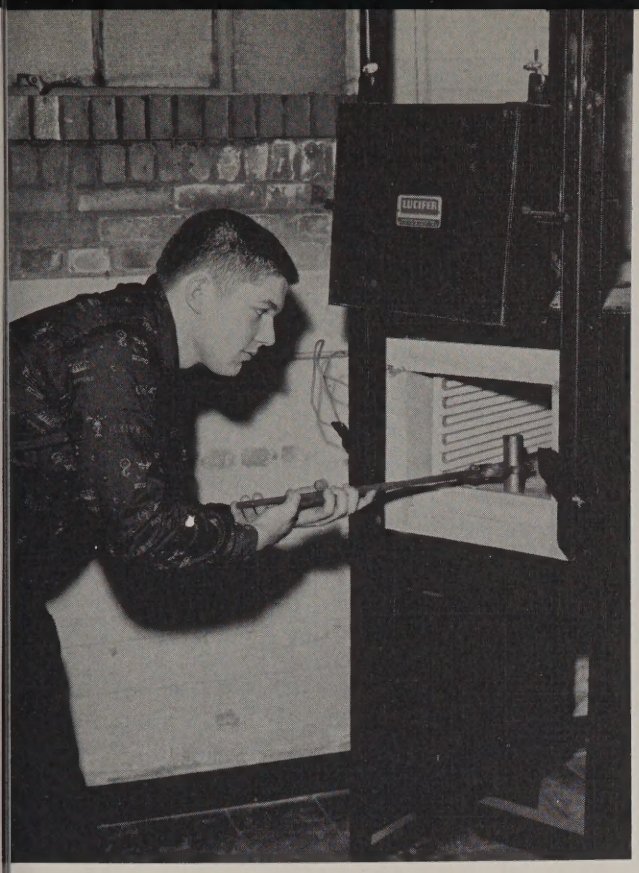

Roger Merrill gingerly handles specimen in electric heat treating furnace; temperatures reach 2, 300 degrees Fahrenheit.

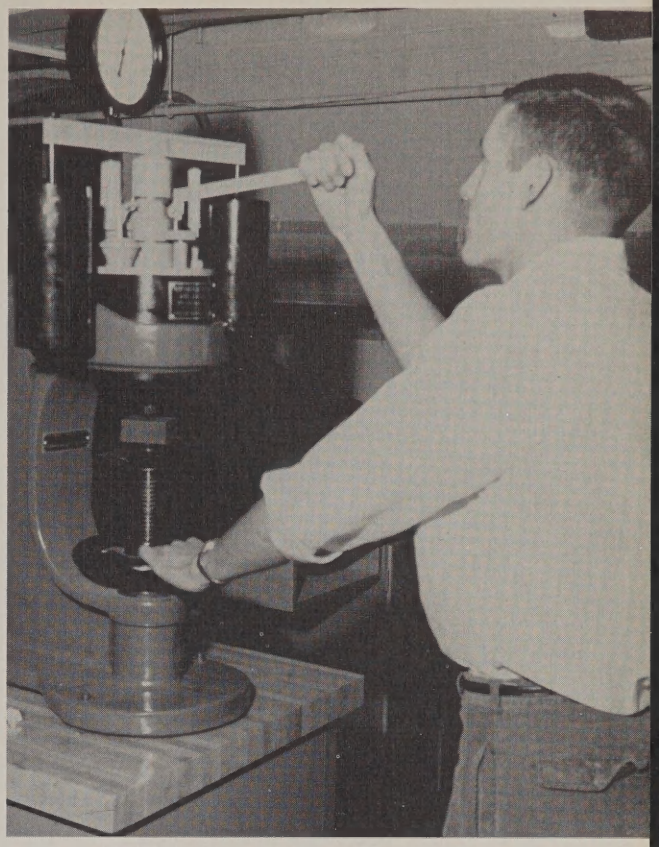

Above: The Brinnell tester is being used by Larry Schramm for determining the hardness of annealed steel.

Below: Mr. Howell explains the crystal structure of metals to interested students.

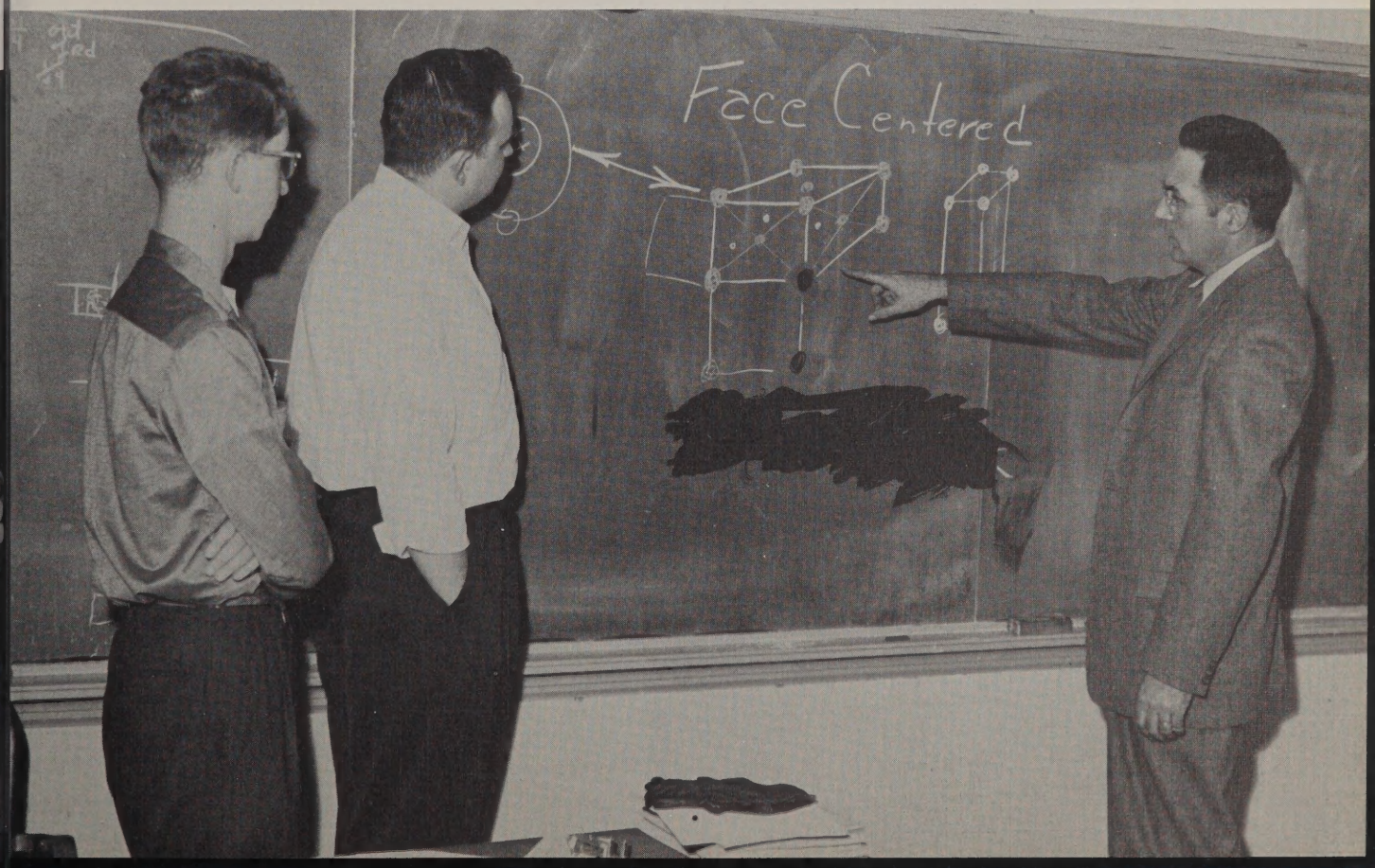

Institute Division

Technical Department

The technical department of the Institute Division instructs students in the tool engineering program in the use of expensive and complicated equipment. Stress is placed on care and safety while the students learn the workings and theories behind the machines.

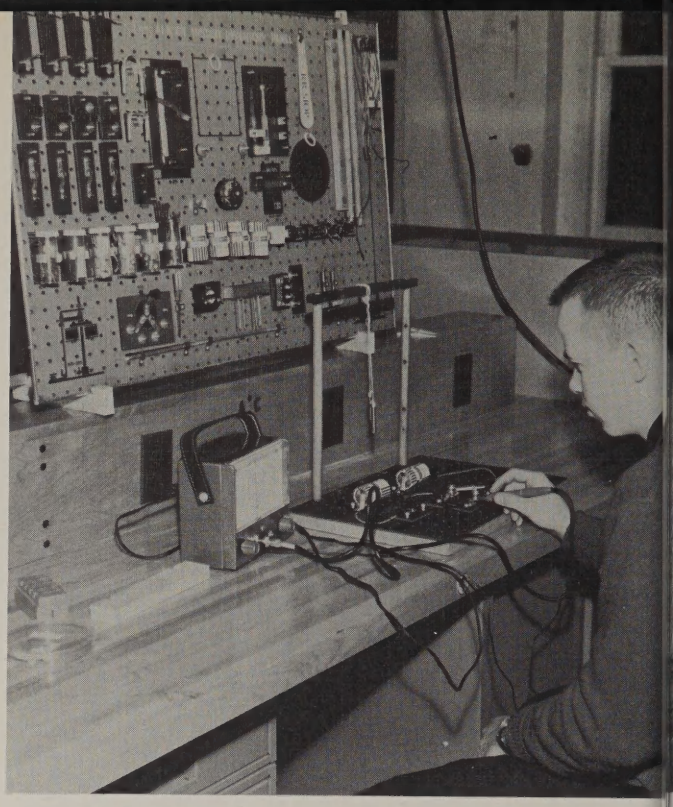

Above: Jerry Dorr makes resistance calculation.

Below: Dave Dornton and Dick Chimelewski check VTUM (Vacuum Tube Voltmeter) Calibration.

Below: Mr. Barbour looks on while Art Sayers locates a defective component part.

Above: Don Schafer and Dick Dressell are being introduced to the finer points of an oscillioscope.

Above: Dick Chimelewski, Art Sayers, and Jerry Dorr are shown studying the AC-DC power output supply.

Below: Mr. Barbour illustrates the principle of parallel resistances.

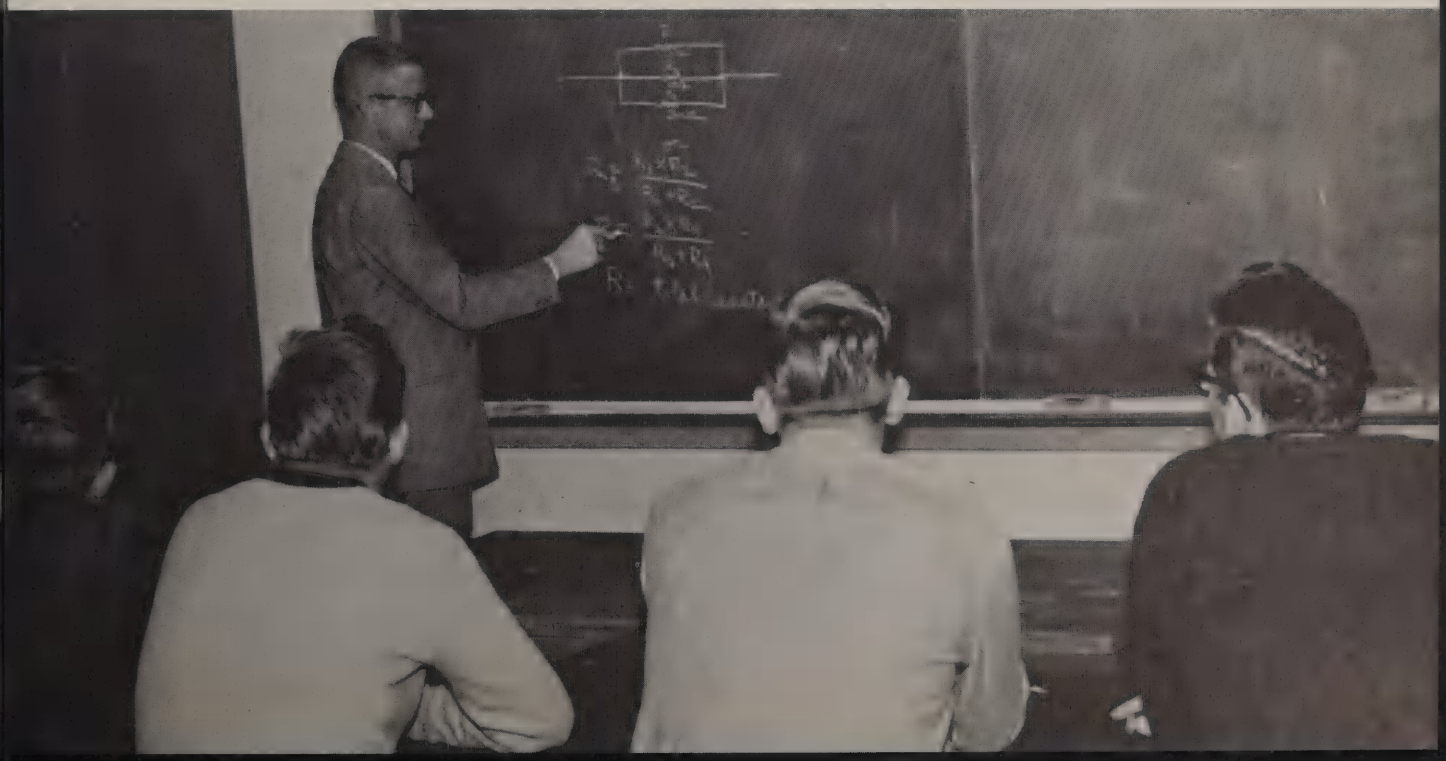

Mercy

Above: Nettie Fair and Donna Pickell putting up surgical packs; Louise Job and Therese Sarafin sterilizing needles.

Below: Helen Long and Betty Rohloff show baby to proud father for the first time.

Above: Sister Mary Josephine instructs Susan Hart and Lorraine Brown in care of diminutive but irate patient.

Foote

Nursing Program

Above: Dr. Richard Waesihle and Dr. Ross Taylor discuss progress of case with patient while student nurses Irene Bryant and Sheryl Baldwin listen attentively.

The Nursing program at J.J.C. involves a co-operative program between the college, Mercy Hospital, and Foote Hospital. The student nurses live at the nursing homes at the respective hospitals, take courses such as chemistry, English, and biology from J.J.C., and receive practical training at their hospitals. The climax to the program comes at Nurses Capping.

Above: Nurses receive lecture on care of patients from Dr. Ted Dodenhoff.

Left: A patient receives careful attention from Norma Hewell and Ann Netcher.

In Dedication

The 1960 Delphian is dedicated to MRS. GERALDINE TRAVIS.

Mrs. Travis, then Miss Wadley, first became part of Jackson Junior College in 1948. She was the first full-time women's physical education instructor to be employed by this school.

However, Mrs. Travis' activities have involved much more than her physical education classes. She has served as Director of Student Affairs, Chairman of the Union Board, manager of Watershows, and, finally, as co-advisor of the Class of 1960.

In many additional ways, Mrs. Travis has assisted and encouraged the students of J.J.C. Mrs. Travis is leaving the faculty to devote herself to her family, but her vitality and her sincere congeniality will be missed.

Faculty

WILLIAM N. ATKINSON
B. A., M. A., Ph. D.
President

FRANK J. DOVE
B. A., M. A.
Dean of Faculty; Physics

WARD PRESTON
B. S., M. S.
Dean of Men; Zoology, Botany,
Student Commision Advisor

HELEN B. HOLTON
Dean of Women; Spanish;
Panhellenic Council Advisor;
Rho Delta Phi Advisor

WILLIAM J. OGDEN
Registrar
Track Coach

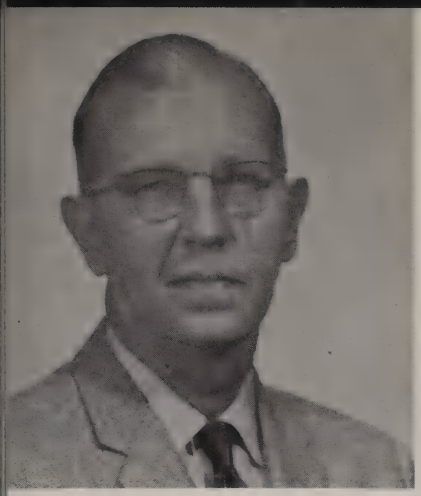

C. VICTOR ANDERSON
B.S., M.S.
Chemistry

RUTH K. ARNOLD
A.A., B.A., M.A.
German, English

DOROTHY H. BANNASCH
Assistant Librarian

RAYMOND T. BARBOUR
B.A., M.A.
Electronics

GERALD L. BARNETT
B.A., M.A.
Social Science; Assemblies

EDITH W. CLULEY
A.B., M.A.
English; Players' Club

RICHARD de MAAGD
A.B., M.A.
English; Players' Club

JULIE DE MEYER
A.B., M.A.
French; English; Spanish;
French Club; Phi Delta Sigma

MacWILLIAM DISBROW
B.Mus., M.Mus.
Music; Choir;
Madrigal

WILBUR L. DUNGY
A.S., B.S., M.S.
Biology; Class of '61

MARY M. ENGLEBRIGHT
B.Ed., M.A.
History; SNEA Advisor

MARI ROSELLE EYLER
A.B.
English

BARBARA H. FAUSELL
A.B., M.A.
English; Speech; Class of '61

ROBERTA J. GIBSON
B.A., M.A.
Secretarial Science;
Cooperative Office Training

ROSS GILLETT
B.A., M.A.
Physics, Chemistry

BENNIE D. GRAVES
B.S., M.A.
Psychology, Sociology
Sigma Kappa Chi Advisor

DALE HANSON
B.A., M.S.
Physical Education
Basketball; Golf; Varsity Club

MABEL C. HILL
A.B., AMLS
Library

HERBERT L. HOWELL
B.S., M.A.
Industrial and Technical Education; Engineering Drawing

MARION L. KELLY, R.N.
B.S., M.S.
Coordinator, Health Education; Caduceus

CLIFFORD E. KING
B.A., M.A.
Political Science

SARA RACHEL LINEBURG
B.A., M.A.
English; Women's Club

REID O. LUSE
B.S., M.S.
Business Administration

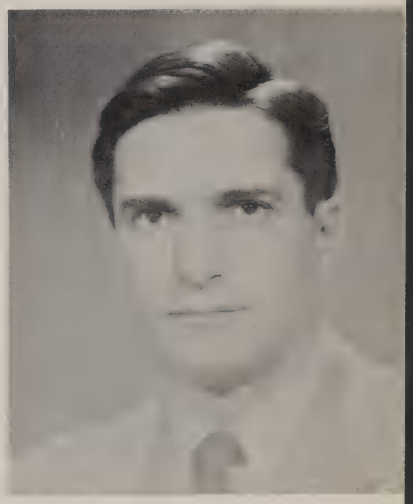

JOSEPH L. MAFFEI
B.S., M.A.
Art; Art Club

JENNIE E. MASTER
B.S., M.A.
Mathematics

DONALD E. MASTERS
B.S., M.S.
Mathematics; Men's Union

STUART D. MORTON
A.B., M.A.
English; Delphian

DOUGLAS M. NORRIS, JR.
B.S.M.E., Ed.M.
Engineering; Outdoors Club

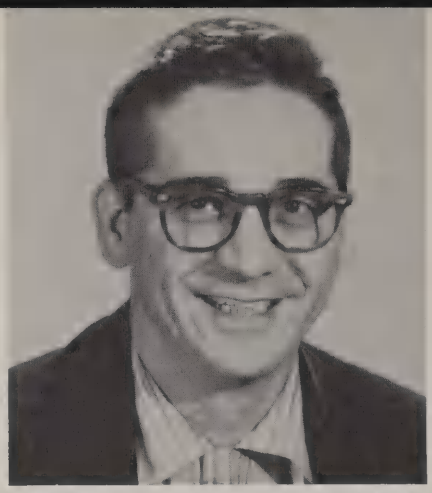

WALLACE OLLILA
B.S.
Apprenticeship Coordinator

WILFRED P. RAYNER
A.B., A.M.
Speech; Forensics

BERNARD M. RIGGS
B.S., M.A.
Mathematics

RODERICK RIGGS
B.S., M.S.
Physics; Chemistry; Class of '61

DOROTHY SCHULTZ
A.A., B.S., M.S.
Chemistry; Class of 60

ROBERT E. SNYDER
A.B., M.A.
Accounting; Secretarial Science; General Business

EDWARD SUSSELL
B.S., Ph.M.
Economics; History; Student Association

NORMAN P. TAYLOR
B.S., M.A., Ed.D.
Chemistry; Science Coordinator

GERALDINE TRAVIS
B. A.
Physical Education;
Director of Student
Activities
Affairs

RICHARD E. WENDT
B.S., M.S.
Biology; Zoology;
Men's Union

ROBERT T. WHITING
B.S., M.A., M.S.
Biology; Geography;
Ornithology;
Class of '61

Nursing Education Staff

Left to right, FRONT ROW: Mrs. Helen B. Psik, Mrs. Jane Frederickson, Mrs. Mary C. Mitchell, Mrs. Donna J. Petersen, Mrs. Margaret B. Jacobson, Mrs. Wilma J. Scott, Mrs. Bettie McIntosh. BACK ROW: Mrs. Mabel J. Sullivan, Mrs. Eunice E. Richardson, Mrs. Marie Weimer, Mrs. Louise Brown, Miss Dee Rogers.

OFFICE STAFF, STANDING: Mrs. Kathryn Seitz, Mrs. Jeannette Hatt, Mrs. Rosebud Holmes, Mrs. Edna Trammel, Mrs. Violet Abbey. SEATED: Mrs. Elizabeth Hotchkin, Mrs. Iva Wohlgemuth.

Supplementary Instructors

MR. MARSHALL ABERLE, Tool and Die
MR. ALFRED ACKERSON, General Industry
MR. THOMAS BARTZ, Geography
MR. JAMES BROWN, Journalism
MR. LAWRENCE BULLEN, General Business
MR. A. B. CARPER, Architectural Blueprinting
MISS RUTH COOLIDGE, English
MR. FRED DUTTON, Tool and Die
MR. OLIVER FAABORG, Salesmanship
MR. EARL FURLONG, Sheet Metal
MRS. FRANCES GORK, Mathematics
MR. JAMES M. HIGGINS, Psychology
MRS. JULIA HUTCHINS, Russian
DR. BRUCE LINEBURG, Biology
MR. MILLARD NISJA, Mathematics
MR. CONWAY OREN, Pipe Welding
MRS. LILA PARGMENT, Russian
MR. ALFRED REID, Plumbing
MR. GEORGE TRAMP, Geography
MR. DONALD TROYER, Accounting
MR. ANDREW VETESK, Psychology
MR. THOMAS WATSON, Mathematics
MR. ALVAR WEST, Mathematics
MR. THOMAS WILDER, Carpentry

Emeriti Faculty

MR. HAROLD STEELE, 1930-1953	President Emeritus
MR. GEORGE L. GREENAWALT, 1942-1953	President Emeritus
MISS JENNIE M. COY, 1928-1946	Emeritus Instructor of German
MR. JAMES E. F. CHASE, 1928-1954	Emeritus Instructor of Spanish and Commerce
MISS RUBEY PETTY, 1934-1955	Emeritus Instructor of Secretarial Science
MISS FLORENCE E. FIELD, 1928-1956	Emeritus Instructor of Mathematics
MR. ANDREW D. VETESK, 1928-1958	Emeritus Instructor of Psychology and Sociology
MRS. METTA COX, 1947-1959	Emeritus Instructor of English

Sophomores

Class Officers: Barbara Diekman, Vice President; Phil Fisher, President; Kathel Kirkpatrick, Secretary-Treasurer.

CHUCK ACTON

WAYNE ADERHOLD
Track, Basketball
Manager

CARMA ALLEN

MARGARET ALLEN

JOHN ANDERSON

DON ANDREWS
Forensics

THOMAS ARISS

DAN ATKIN
Men's Union Officer
Varsity Club
Basketball
Baseball

RONALD BAIRD

JAMES P. BAKER
Engineers' Club
Pep Band

SHERRYL BALDWIN
Caduceus Club

RUSSELL BAUGH

DONALD BEANS
Cross Country
Track

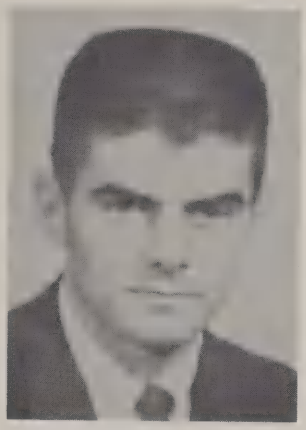

STUART BEDWELL

DeWAIN BELOTE
Outdoor Club
Engineers' Club

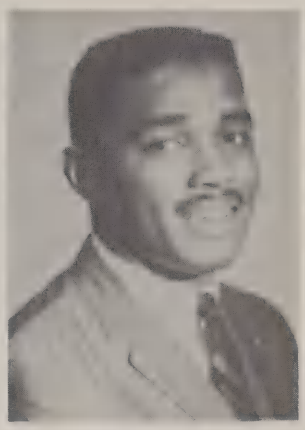

CHARLES BICY
Track, Delphian

ALLEN BIDOL

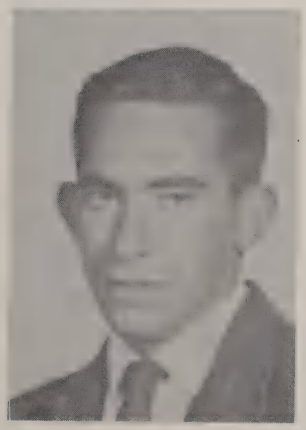

RICHARD BIRD

FRED BISKIE

JOHN BLIVIN
Varsity Club, Golf
Basketball
Engineers' Club
A Cappella Choir

MARY ANN BOETTNER

ALICIA BOTELLO

MALCOLM BOULDREY

LYNNE BOWEN

DONALD BOWERS

ROBERT BRADLEY

WILLIAM BRISTOL
Men's Union Officer
Varsity Club
Cross Country
Oracle

MICHAEL BROWN

IRENE BRYANT
Caduceua Club

DIANE BULLINGER

SHARI BUTCHER

ROSS CAIN
Engineers' Club

BOB CASCARELLI
Outdoor Club

JUDY CASE

MARY CASLER

ROBERT CASS
Tennis, Players' Club

ROBERT CHMIELEWSKI

STANLEY CHRAPEK
Student Commission
Varsity Club, Track
Cross Country

DOUGLAS CLARK
Basketball

CAROL CLAY
Rho Delta Phi
Pan-Hellenic

MICHELLE COFFELT

ADITA COMITO
Women's Union Officer
A Cappella Choir

RICHARD CONIWAY

ROGER COPSEY
Outdoor Club
Oracle, Players' Club

WILLIAM COTE
Oracle

TERRI CRABLE

GEORGE CRAMER
Swimming
Water Show

LOWELL CRANDALL

JERRY DALY
Sigma Kappa Chi
Outdoor Club
Cross Country, Track

DONNA DAVIES
Rho Delta Phi
SNEA

VANITA DEARING
Caduceus Club

RUSSEL P. DECKER, JR.
Engineers' Club

STEVEN DeMAY

JOE DEMBOWSKY
Varsity Club
Tennis, Engineers
Club

DANIEL DODGE
Sigma Kappa Chi

MICHAEL DOMBROWSKI
Men's Union Officer,
Tennis

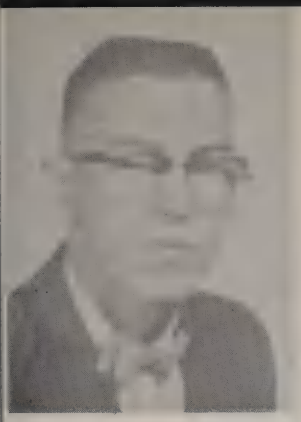

CHARLES DOSTER

JIM LEE DRAKE
Delphian

RICHARD DRESSEL, JR.
Outdoor Club
Cross Country
Tennis, Engineers' Club, A Cappella Choir

JIM DUFFY
Varsity Club
Sigma Kappa Chi
Basketball
Baseball, Engineers' Club

DONALD DULL

ALAN DUTTON

JAMES DYER

DONALD ELINSKI

RONALD ENGLAND
Track

VIRGINIA ESTRY

WILLIS FAULKNER

RICHARD FELLOWS
Cross Country
French Club

HALDON FERRIS
Cross Country
A Cappella Choir

ALBERT W. FINK, JR.
Engineers' Club

PHILLIP FISHER
Sigma Kappa Chi
Cross Country
Track, Sophomore
Class Officer
Freshman Class
Officer

RICHARD FITZPATRICK

PAT FITZSIMMONS
Phi Delta Sigma
SNEA

LOWELL FLANNERY
Engineers' Club

LARRY FOLKS

BARBARA FORS
Student Commission

JAMES FOSTER

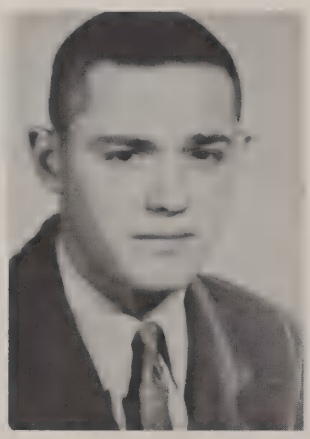

GLENN FOWLER

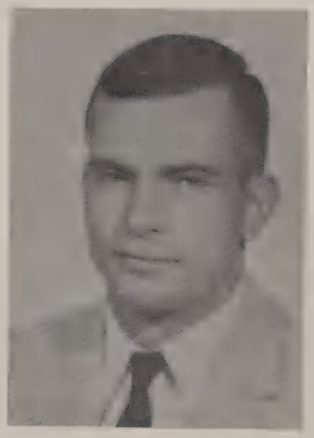

DAVE FREDERICK
Engineers' Club
French Club

LEWIS FRIZZELL
Outdoor Club
Baseball

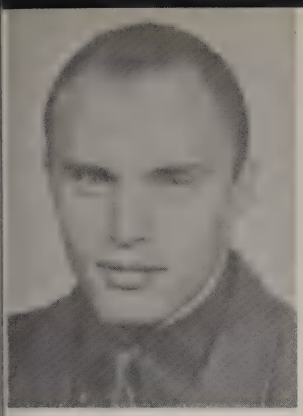

DAVE GAMBLE

RAYMOND GEDMOND
Outdoor Club

WILLIAM GENNETY
Tennis

ANNETTE GIBBS
Outdoor Club
Oracle, Players' Club
Caduceus Club

JACK GILLETT
Student Commission
SNEA

THOMAS GISH

SAMUEL GORZEN

SUSANNE GRAY
Rho Delta Phi

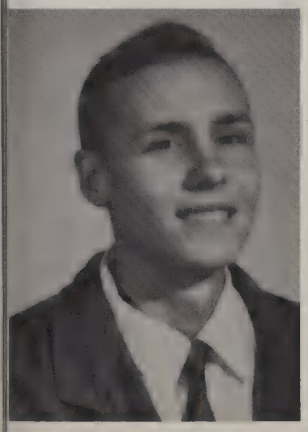

MAURICE GUILFOIL
French Club

GRIFFITH HARLOW

VONETTA HARR
Cheerleader

WILLIAM HARVEY
Players' Club
French Club
A Cappella Choir

DAVE HASKELL

JOHN HEIDEMAN
SNEA

FAY HENDERSON

GERALD HENDERSON
Student Commission
Sigma Kappa Chi
Swimming, Student
Union Board

GILBERT HILL

ROBERT HINDERER
Varsity Club
Swimming, Water
Show

LARRY HIRSCHMAN
Engineers' Club
Track

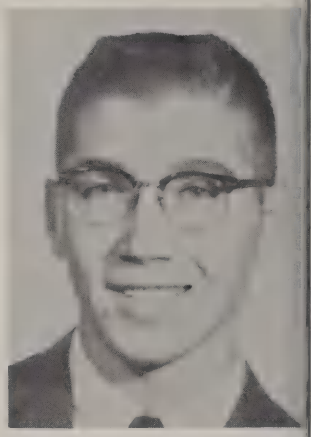

TOM HOCKMAN
Engineers' Club

ILLA HOLDRIDGE
Rho Delta Phi
A Cappella Choir

GENE HOLLEQUE
Engineers' Club

MARIA HOLM
SNEA

HORACE HULL
Swimming

ERNIE HOPSON
Engineers' Club

WILMA HOPSON
Phi Delta Sigma
Cheerleader

BYRON HORTON
Basketball

LOU ANN HOTCHKIN
Phi Delta Sigma
Outdoor Club, Oracle
Delphian
A Cappella Choir

JIM HOTCHKISS
French Club
Swimming

KAY ELAINE HOUCHIN
Outdoor Club, SNEA
Players' Club, Water
Show

MYRNA HOWELL

BRIAN HOYLE

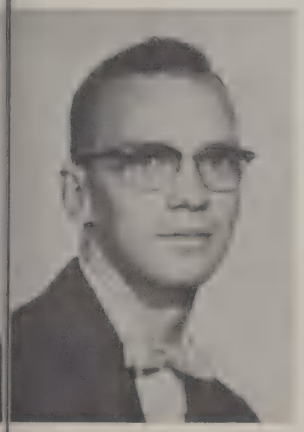

ARDEN HUDSON

FRANK HUGHES
Sigma Kappa Chi

KENNETH HUMPHREY

R. C. HUTSON

LARRY JESSUP
Varsity Club
Cross Country
Track, Baseball
Delphian

NORMA JEWELL

WILLIAM JOERIN
Oracle

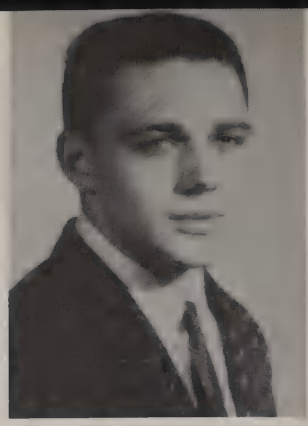

DAVID JOHNSON

JAMES JOHNSON
Engineers' Club

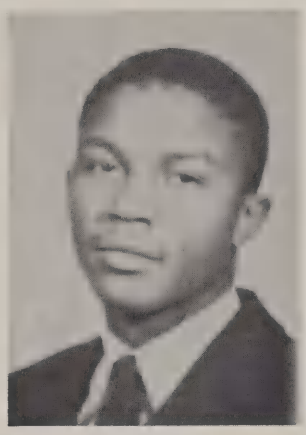

JERRY JOHNSON
Cross Country
Track

VICTOR JOHNSON

CURTIS JONES
Outdoor Club
Golf

JACK KAHLE

NORMAN KALMBACH

ROGER KAYWOOD

ROY KAYWOOD

DAVE KELLY
Men's Union Officer
Varsity Club, Sigma
Kappa Chi, Outdoor
Club, Baseball
Engineers' Club

JOHN KENT

THOMAS KINCEL
Golf

JOHN KING

RICHARD KING

ROBERT C. KING

KATHEL KIRKPATRICK
Pan-Hellenic, Phi
Delta Sigma, SNEA
Outdoor Club
Swimming, Water Show
Sophomore Class Officer

JOHN KISZKA

AMELIA KONOPACKI

PHYLLIS KROLL
Caduceus Club
Water Show

GEORGE KYRAIAZIS

DONNA LaFAIVE
Outdoor Club
SNEA

CHRIS LAMBROS

ESTER LANTIS

JOHN LaPRAD

JOHN LAWLER

JAMES LAWS

OTIS W. LEWIS

BARBARA LOAR
Women's Club Officer
A Cappella Choir

DORIS MACK
A Cappella Choir

COLIN MacKENZIE

BARBARA MAGIONCALDA

TROY MARSHALL

BURT MATTESON, JR.
Swimming, Baseball

JOHN McCLURE

DUANE McCORKLE

STEVEN McCOURTIE
Delphian

FRANK McDONALD

NORMAN McELWAIN

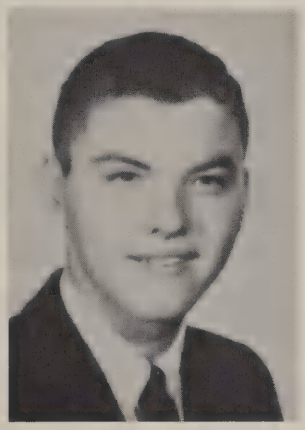

GEORGE McINERY
French Club

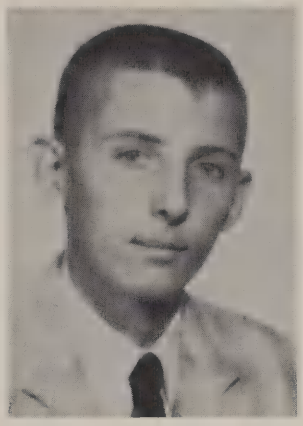

RICHARD McLEARY
Sigma Kappa Chi
Delphian

DAVID MERRITT
Varsity Club
Cross Country
Delphian, Pep Band

CLIFFORD MILLER

JAMES MILLER

JAMES MINOR

GLADYS MITCHELL
Caduceus Club

PATRICIA MOECKEL
Players' Club
French Club

JAMES MOHR
Varsity Club
Basketball

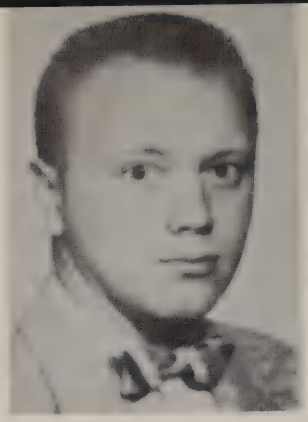

ANTHONY MOREHOUSE
French Club

TRUMAN MORLEY
Swimming, Players' Club, Engineers' Club, Water Show

CAROLE MURPHY
Pan-Hellenic
Phi Delta Sigma
Outdoor Club
Cheerleader

ERNEST MYERS

TAFFY NASH

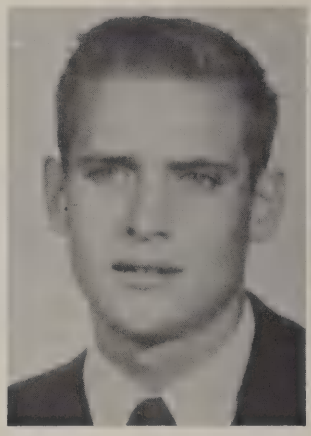

JACK NEESLEY

ANN NETCHER
Caduceus Club

MICHAEL O'CONNOR

FRANK OROSZ

DAN PAGE
Varsity Club, Sigma Kappa Chi, Outdoor Club, Cross Country Basketball, Baseball

JOHN PAPERNIK

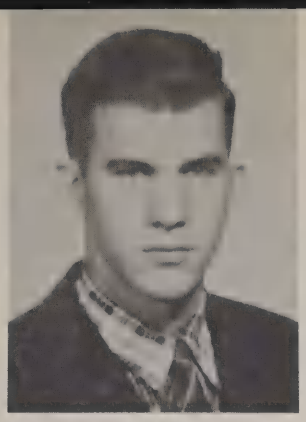

NORMAN PAUL

SHARON PAWLICKI

JANELL PFITZMAIER
Rho Delta Phi
A Cappella Choir

PENNY POTENZ

JAMES POWERS

MARVIN PRYOR
Varsity Club

JAMES REASONER

JAMES REEDER

BARBARA REYNOLDS

GARY RHINES

BUD RICE

GERTRUDE RIEGER

JANICE RILEY
Outdoor Club
Players' Club
SNEA

MARGARET ROBISON
A Cappella Choir
Madrigal

JULIO A. RODRIGUEZ
Tennis

WILLIAM ROGERS
Track

ROGER ROWEN
Forensics, Outdoor
Club, Swimming
Oracle, Delphian
Players' Club

THOMAS ROYCE

ANTHONY SAYERS

BOB SCHAFER

NANCY SHERER

MARILYN SCHMALZ
Rho Delta Phi
Pan-Hellenic
Players' Club
A Cappella Choir
Water Show

STEVEN SCHULER

MARTHA SCOTT

SARAH SCOTT
Pan-Hellenic
Phi Delta Sigma
French Club

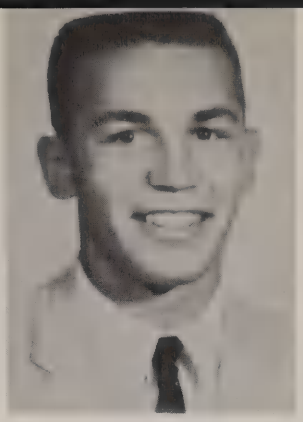

LARRY SEARS

ROBERT SEFFERNICK
Engineers' Club

MELVIN SEITZ
Engineers' Club

MARY JANE SENF

WARREN D. SHARP
Student Commission
Varsity Club, Tennis
Sigma Kappa Chi
Outdoor Club

JUDY SHAW

LINDA SHERER
Pan-Hellenic
Phi Delta Sigma

JOHN SHIMKUS

SANDRA SMALL
HUGHES

EDWARD SMIGIELSKI

HARRY SMITH

KENDALL SMITH

LAWRENCE SMITH

KATHRYN SPRAGUE
Rho Delta Phi
Pan-Hellenic

PATRICIA STALLWORTH

HELEN STANFIELD
SNEA

MARTHA STEEBY
Players' Club
SNEA

JEROME ST. LOUIS

DONALD STOREY

CAROLYN STRAWN
Rho Delta Phi

GERALD STRINGHAM
Engineers' Club

MICHAELEA SUSSEX

RONALD SVOBODA
Sigma Kappa Chi
Outdoor Club
Cross Country

JIM SWAIN
Swimming

ELAINE SZGZESNY
Outdoor Club

BARBARA TAYLOR

LAURA TAYLOR
Women's Union Officer

IRVIN TERRELL
Varsity Club
Basketball
Baseball

HENRY TINKHAM
Varsity Club
Cross Country
Track, Players' Club
A Cappella Choir

BARBARA TISSOTT

HELEN TOMPKINS

GRETCHEN TRAIL
Women's Union Officer
Phi Delta Sigma
Outdoor Club

JIM TRECIAK
Men's Union Officer
Varsity Club
Baseball
French Club

SHERYL UPHOFF
Rho Delta Phi
A Cappella Choir

LARRY VAIVE

PETE VAN WAGONER
Delphian

CAROL WANGEROW
Women's Union Officer

MAC WARD
Engineers' Club

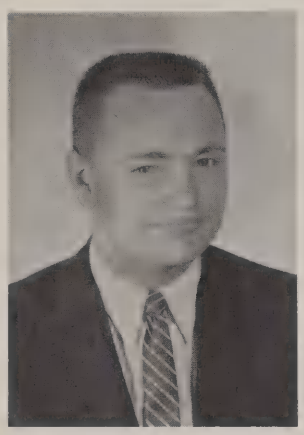

JAMES WATSON
Engineers' Club
Pep Band

ROGER C. WHITE
Swimming, Tennis

CANDYCE WILLIAMS

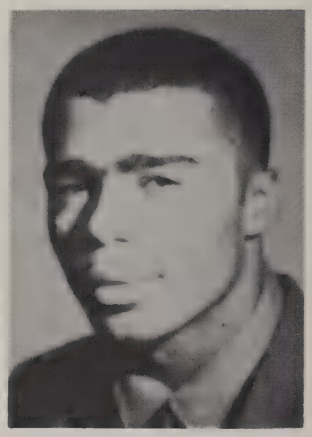

PATRICK WILLIAMS
Track

JUDITH WING
Oracle
A Cappella Choir

JANET WOWIANKO
Pan-Hellenic
Rho Delta Phi

WILLIAM YEK

BERNARD YOST

ROSEMARY ZIPPAY
Women's Union Officer
Outdoor Club, SNEA
A Cappella Choir

RICHARD ALLEN

DAVID BAKER

BARRY BATES
Oracle, Delphian
Players Club
French Club, Water
Show

FRED BENNETT

JERRY DALY

RICHARD FELLOWS

PAT FREDERICK
Rho Delta Phi
Pan-Hellenic
Oracle, French Club

LEWIS FRIZZELL

EDUARDO GRANDA

GRIFFITH HARLOW

DORRIS HARTMAN
Delphian
A Cappella Choir

LYNN HECKSEL

WAYNE HOLLY

BETTY HUNT

RICHARD HUTTENLOCKER

RONALD JAKUBAS

DOUGLAS JOHNSON

JAMES JOHNSON

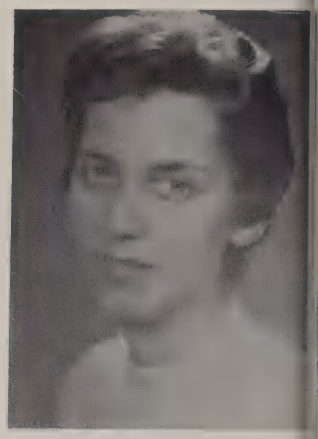

MARY KELCH

JOHN KUNTZ

JERRY LAKE

MIKE LEAVY
Student Commission
Varsity Club
Sigma Kappa Chi
Swimming

GERALD LUCK

PATRICK McDEVITT
Varsity Club
Basketball
Baseball, Golf

MIKE MITCHELL

LARRY SEARS

DONALD SHELL

RICHARD STAUB

LARRY STEWART

MARIETTA STEPHENS

JIM TUTTLE

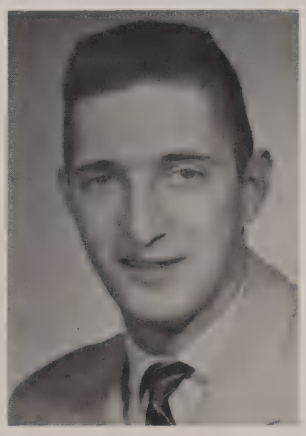

ALFRED WELCH

Panhellenic Cup

The two sororities and a special faculty committee traditionally award the Panhellenic Cup to an outstanding woman student each year.

The Panhellenic Cup Award has been tendered, this year, to Miss Barbara Fors. Miss Fors's services and honors are almost too numerous to list. She has been Secretary of the Student Commission for two semesters; Vice President of the Women's Club; Vice President of Phi Delta Sigma; Homecoming Queen; Black Friday Decorations Chairman; Watermelon Mixer Program Chairman; and member of the Sophomore Class Band Committee.

Her poise and charm have won Miss Fors many campus honors, but her accomplishments suggest an even more luminous future.

Men's Union Award

A special committee of the Men's Union organization each year considers candidates among sophomore men in regard to qualities of leadership, scholarship, and useful service. The most outstanding male sophomore is subsequently honored by the Men's Union Award.

Winner of the 1960 Award is Mr. Jack Gillett. Mr. Gillett has served J.J.C. principally as a three-term member of the Student Commission. As President of the Student Commission, Mr. Gillett skillfully and diplomatically guided the affairs of student government. His continuing popularity among his fellow students can be demonstrated, moreover, by his election as Homecoming King. Mr. Gillett is also a member of the SNEA.

Mr. Gillett's maturity and social grace should assure him an enviable future.

Freshmen

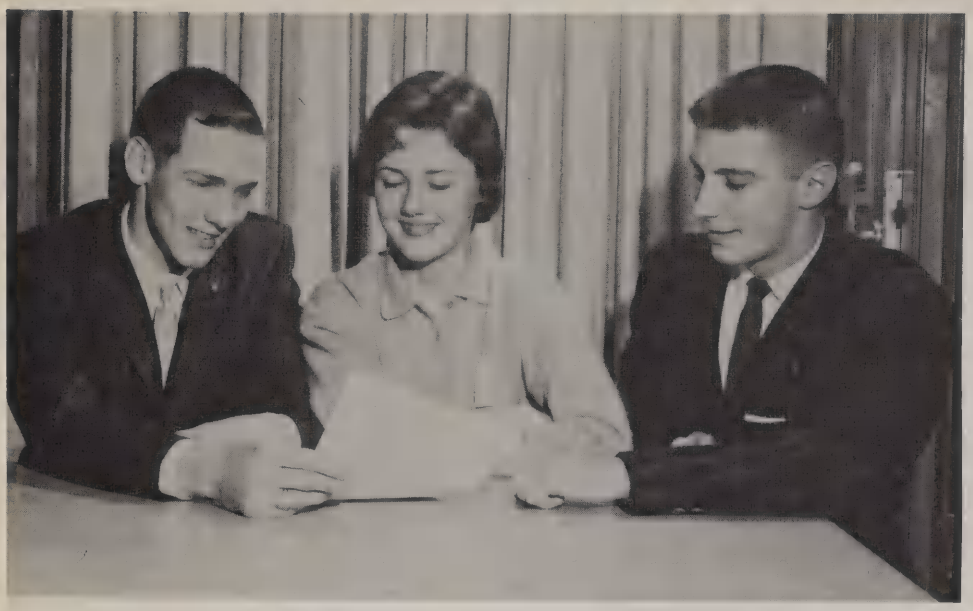

OFFICERS:

Bill Diekman, President

Rosemary Ryan, Vice President

Jerry Gutowski, Secretary-Treasurer

Howard Adams
John Adkins
Larry Adkisson
Linda Allen
David Anderson

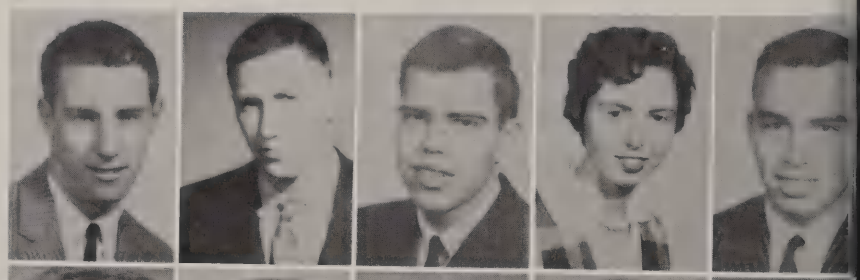

Sharen Anderson
Dean Applin
Allen Arnoff
Richard Ashley
Gerald Babcock

Charles Bacon
Sandra Banach
Shirley Banister
Carol Bareis
William Barnes

Gail Bartkowski
Gerald Becker
Lora Beckwith
Rodney Beckwith
Sandra Behm

Janice Beilfuss
Lynn Beiswinger
David Beitelschies
Denise Belcher
Bonnie Bertrand

Don Blink
Tom Bliss
Mary Ann Boettner
Mary Brannon
Joanne Brown

Joel Brown
Lorraine Brown
Sally Brown
John Bruske
John Bullinger

Howard Bush
James Bush
Susan Butow
Richard Campbell
Christopher Cantine

Hal Carothers
Curtis Carpenter
Merna Cassidy
Darryl Chatfield
James Chmielewski

Richard Chmielewski
Terry Chmielewski
Erwin Chrapek
Norman Chropowicz
Ruth Ann Churchill

Besita Clark
Marilyn Clifton
Pamela Clifton
Beverly Clynn
Susie Coak

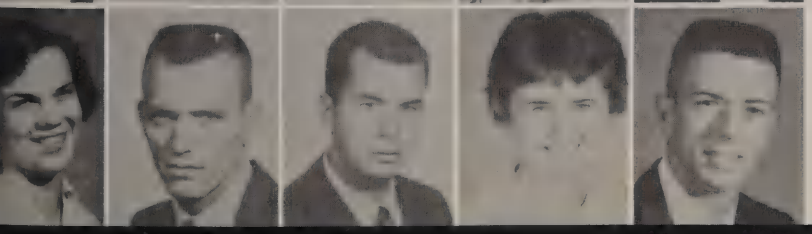

Linda Coburn
Ted Collins
Melvin Comeau
Mary Ann Conway
David Cornwell

Mary Coutchie
Carole Cox
Barbara Crafton
Maurice Crawford
Kay Crowl

Margaret Crowle
JoAnn Crowley
Jerry Crunk
Kirk Cutler
Doug Dailey

JoEllen Damaron
Mary Ann Damjanac
Richard Danby
Charles Davis
Larry Deck

Mary Lou Dempski
Max de Volder
Bill Diekman
Marlon Divine
Anne Dodge

Frank Dodge
Alice Dolde
Dave Donaldson
Jerry Door
Dave Dornton

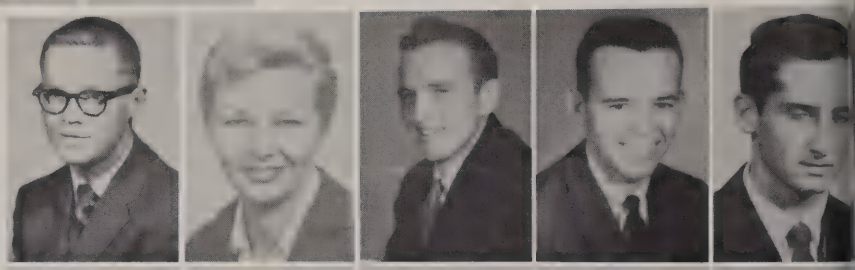

Robert Drager
Terry Drennan
James Dwyer
Lawrence Dziobak
Ronald Eagan

Salley Earley
Everett Edwards, Jr.
Dallas Ebert
John Elliott
Pat Elliott

Virginia Elmer
Bob Everetl
Carol Fagerlund
Nettie Fair
Bill Farmer

Joyce Farner
Judy Fenner
Pat Fike
William Finton
Jerry Fischer

Sandra Fitch
Duane Foster
James Foster
Stan Fracker
Janice Frantz

Duane Franzen
Arthur French
Pauline Freundl
Keith Fullerton
Elizabeth Futrell

Susan Galligan
Mary Gamin
Larry Garrett
Robert Garwood
Jerry Gianella

Elizabeth Gillett
Tom Grace
Peter Grams
Jerry Grandon
Bill Green

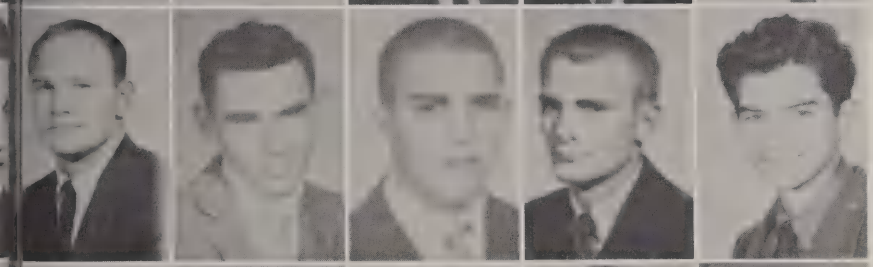

Ben Grenevitch
Jim Griswold
Stanley Grundeman
John Gutekunst
Napoleon Gutierrez

Jerry Gutowski
Tom Gutowski
Marilyn Gyles
Janet Haehnle
Betty Hagens

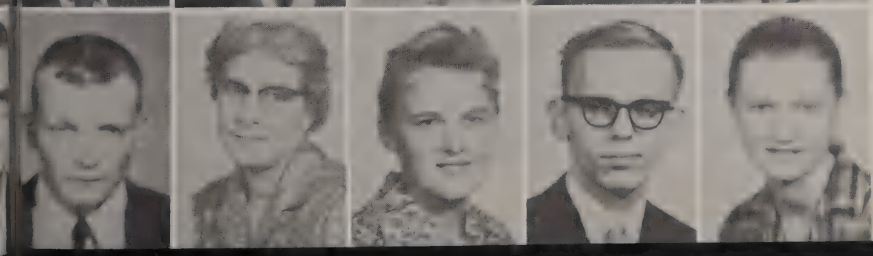

David Hall
Jirneth Halladay
Mary Ellen Halle
Robert Hardt
Janet Harkins

Robert Harkness
Rosemary Harrington
Diane Harris
Susan Hart
Russ Harvey

Gorton Hasbrook
Florence Haskell
Lynn Hecksel
James Hendrickson
James Hengstebeck

Armand Herrera
Sandy Herrington
Gerald Herzos
Melva Hester
Theodore Hilleary

William Hilliard
Henry Hite
Edwin Hockaday
Fay Holland
Lynn Holley

William Hope
Dennis Howe
Don Hoyte
Albert Hull
David Hunt

Ralph Hutchins
Marion Iwanicki
Judy Jacobson
Judy Jahnke
Stanley Januszka

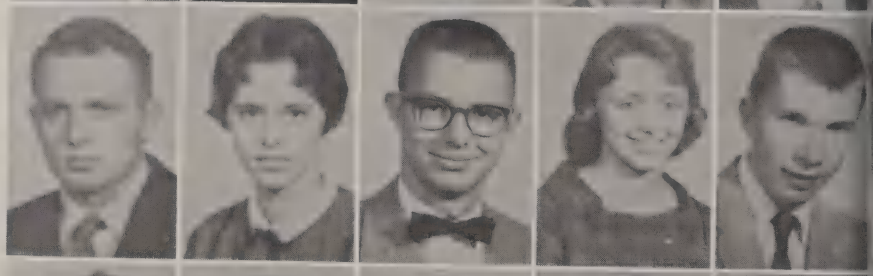

Lindford Jaquith
Louise Job
Dave Johannides
Kathy Johnson
Richard Johnson

Ruth Johnson
Sharon Johnson
Duane Jonasz
Charlotte Jones
Janet Jones

Veronica Jones
Dave Kasprzycki
Dave Keefer
James Keezer
Pat Kelly

Ronald Kelly
Tim Kelly
Ray Kennedy
William Kerr
Walt Kerstetter

Louis Kibler
Claudene Kime
Catherine Kirk
Pat Kleyn
John Klingkamer

John Knapp
Paul Lahrke
Jim Lammers
Mike LaRa
Rosanne LaRosa

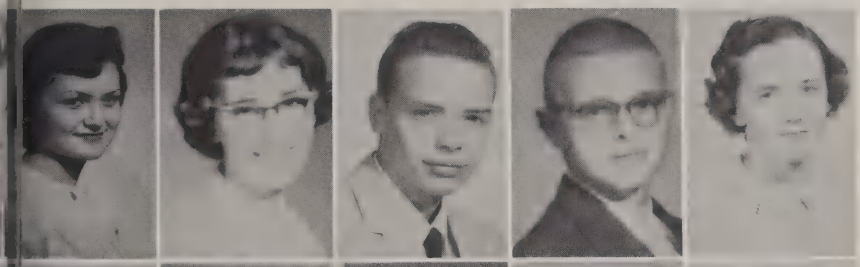

Carol Lavender
Betty Lawrence
Sheldon Lawrence
Tim Lebel
Mary Ann Lee

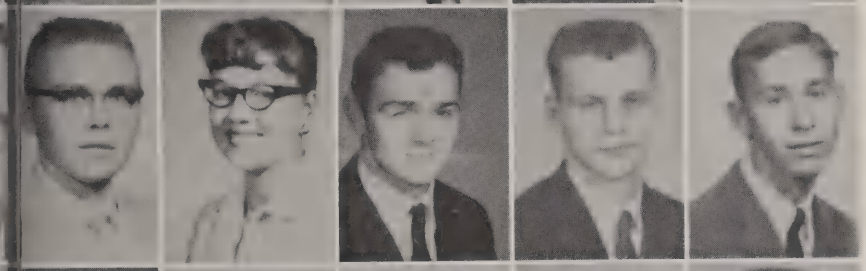

William Lewis
Connie Lincoln
Dick Locke
Dennis Lodise
Rocky Lodise

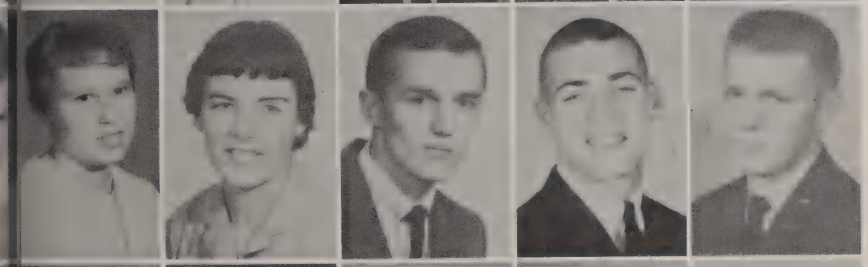

Helen Long
Susan Long
Fred Lozowsky
Dave Mahoney
Frank Marriott

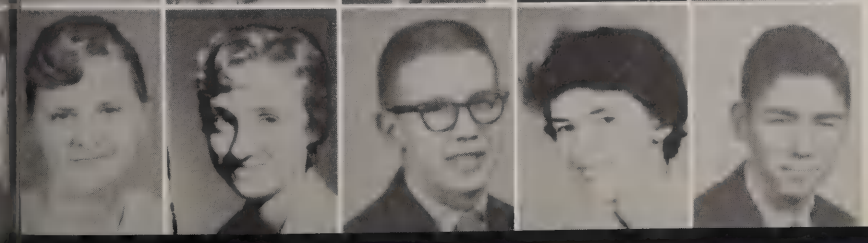

Judy Marsh
Mary Marshall
Tom Martin
Phyllis Mason
Ed Mathein

William Mathes
Robert Matthews
Betty Mattice
Janet Maule
Richard May

Michael McAuliffe
George McCaslin
Carol McClinton
Sharon McCombs
Janet McCoubrey

Peggy McGarry
Robert McGonegal
Mary Medler
Tom Mericle
Roger Merrill

John Messimer
Terry Metz
Marilyn Miller
Sandra Miller
Rohn Millican

Prudy Milligan
Wayne Mollitor
Richard Morales
Tom Morgan
Judy Moseman

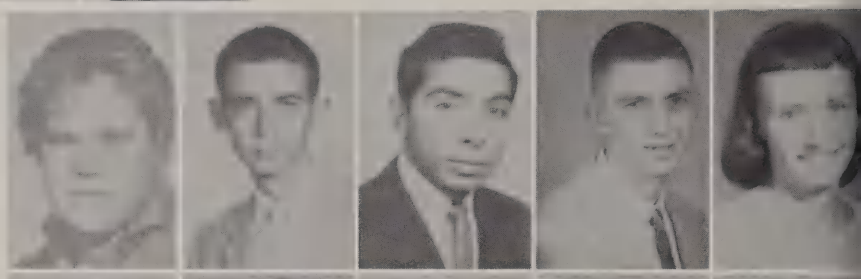

Calvin Murdock
Dave Murphy
Terry Myers
Dick Navarre
John Neill

Sandra Nelson
Mary Ann Niecko
John Niles
Karol Noss
Zora Novak

Don Nowery
Robert Oatley
Valentina Olsen
Gloria Omans
Salley O'Neill

Giraldo Orlando
Efrain Orta
Dale Osborn
Sandy Palmer
Harold Parker

Rick Paschack
Ellen Peavy
David Peebles
Carol Pepper
Sharon Perrine

Carl Perry
Donna Pickell
Dick Plum
Tom Post
Sandra Prentice

Harold Prissing
Ivah Prissing
Robert Putnam
Charles Ramsey
Kadhim Rassool

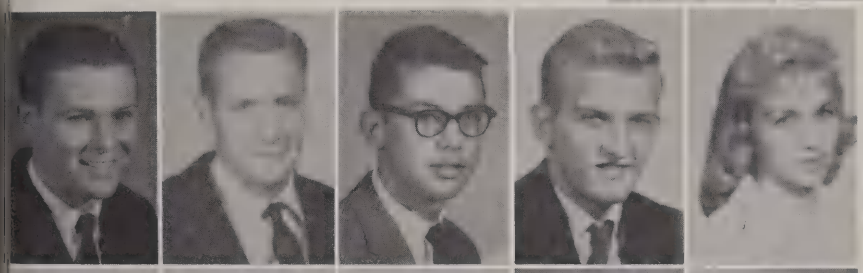

Dick Rausch
Bob Reason
Bill Reed
Gary Reed
Roberta Repasz

Manley Reynolds
Margaret Reynolds
Ray Rhoades
Don Rhodes
Elizabeth Richards

Mary Richardson
Charles Richmond
Dorothy Rick
Duane Riley
Bob Rhinehart

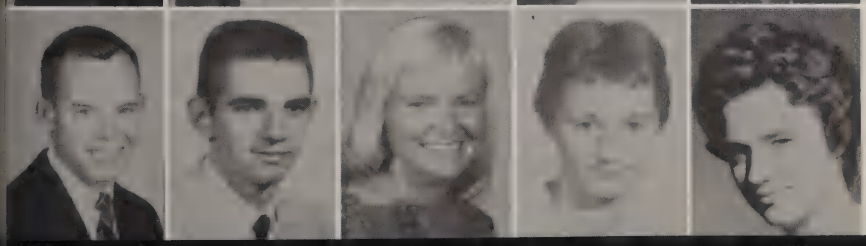

William Ring
Lawrence Roark
Nancy Rogers
Betty Rohloff
Jane Ross

Robert Rowley
Marlis Rhutz
Gene Rutkowski
Rosemary Ryan
Karen Sadler

John Sampson
Paul Sanders
Theresa Sarafin
Larry Sargent
Kathryn Satterelli

Nick Satterelli
Helen Sawyer
Art Sayers
Don Schafer
Bob Scheele

Deanna Schittenhelm
Norma Schlee
Catherine Schlenker
Larry Schramm
Lois Schroeder

Richard Schulcz
Connie Scoles
Everette Scott
Tom Scott
Richard Shea

Sharon Shilling
Frank Shinn
Gerald Shipley
Richard Silcher
Allen Slaker

Carlene Slaymaker
Sue Slater
William Slowinski
Dave Slusser
Bruce Smith

Marilyn Smith
Sid Smith
Ted Smith
Lawrence Snow
Linda Somers

Douglas Spears
R. Erick Stanley
Deanne Stephenson
Joan Stiles
Sandra Stockton

Dick Strunk
Melvin Surbrook
Bessie Swift
Tom Tappenden
Bonnie Taylor

Robert Taylor
Sandy Taylor
JoEtta Tenney
Leon Thomas
David Thompson

Jane Thompson
Gary Thorne
Edsel Thornton
Elizabeth Thorpe
Arlene Tipton

Jim Tjepkema
Alice Tomczyk
Sharon Townsend
David Trudell
Thomas Tumey

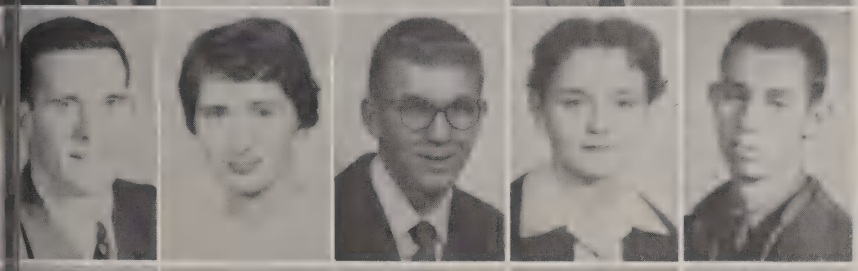

Wayne Tye
Pat Urban
Roger Vail
Marlene Valencich
Max Vanhecke

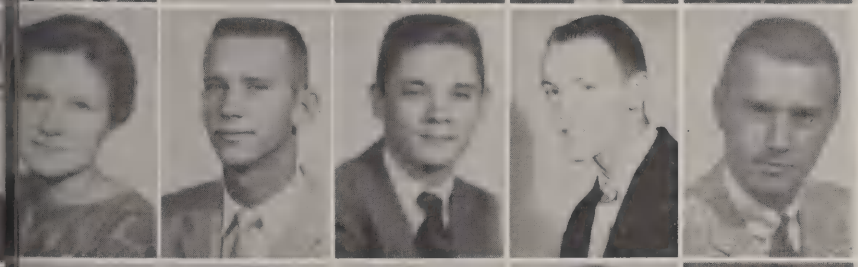

Carol VanHorn
Rode Walter
Tim Warfield
David Warnock
Bob Watson

Leon Webb
Janine Weber
Darrel Weese
Dave Weiland
Richard Wells

J. Westerman
Nancy Wheeler
Robert Whitcomb
Jerry White

Charles Wilcox
Lorraine Wilderson
Anne Williams
Gerald Williams

Sam Williams
Ella Wilson
John Wilson
Jorjianna Wilson

James Wood
Elaine Wrozek
Jerry Zimmerman

Richard Zimmerman
Keith Blair
Thomas Bumpus

James Bush
Douglas Caskey
Stephanie Cizek

David Claucherty
Ronald Coleman
Warren Conrad
James Dulemba

Dallas Eberth
Ileana Falk
Ron Fisher
Clarence Gamble

Graydon Garfield
Jim Gieseler
Joanne Havens
Jack Hendricks

Dale Holkins
Richard Huttar
Robert Johns

Glen Kellan
Julie Knechtges
Kaywood Lantis

Richard Loveland
David Lowe
John Lucas

Joan McQuillan
Michael O'Sullivan
David Peebles
Jim Pequet
Donna Pittman

Ted Renfer
Barbara Shears
Roger Shutes
Doug Simon
Robert Smith

Kent Strahan
Beverly Thrun
Tim Titler
Carolyn Townley
Mary Truman

Stephen VanderVeen
Isaac Villafane
Ed Vivirski

John Warren
Helen Wassell
Nancy Watts

Kathleen Widmayer
Douglas Wilson
David Winter

Organizations

BARBARA DIEKMAN
Fall and Spring

SANDRA BANNACH
Fall and Spring

WARREN SHARP
Fall and Spring

SANDRA PALMER
Fall and Spring

Student Commissioners

The Student Commission is the governing body of the students of Jackson Junior College. In 1959-60, the commission discussed consolidation of social functions, parking facilities, and allocation of funds to student organizations.

BARBARA FORS
Fall

JOHN J. GILLETT
Fall

SANDRA HUGHES
Fall

RONALD EAGAN
Fall

TOM GUTOWSKI
Spring

CONNIE SCOLES
Spring

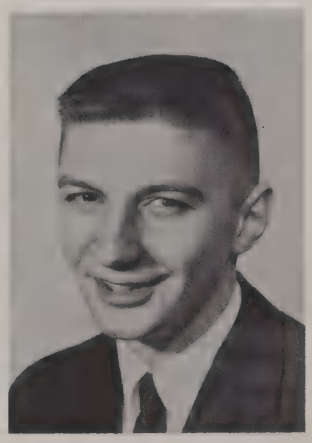

GERALD GUTOWSKI
Spring

Outdoor Club

FRONT, left to right: L. Sherer, C. Murphy, K. Houchin, D. LaFaive, R. Ryan, N. Rogers, R. LaRosa, K. Kirkpatrick. BACK ROW: D. Page, G. Davis, R. Vail, G. Rutkowski, T. Scott, W. Sharpe.

Left to right, FRONT: D. Lodise, R. Svoboda, M. Coutchie. BACK ROW: E. Vivirski, R. Copsey.

The Outdoor Club's activities are designed to encourage participation in sports, such as skiing, canoeing and bowling.

Women's Club

The Women's Club tries to coordinate the activities of all the female students on campus.

Left to right: P. Parrish, K. Johnson, B. Loar, L. Taylor, R. Zippay.

Left to right: B. Bristol, J. Treciak, D. Atkins.

Men's Union

The Men's Union is composed of the male members of the student body. The Union maintains lounges and sponsors many activities.

The Student National Education Association draws together those students who are interested in teaching as a profession. The students exchange ideas and plans for the future. The club, in 1959-60, heard many student teachers discuss their discoveries about teaching.

S.N.E.A.

FIRST ROW, seated: C. Scoles, C. Schlenker, S. Slater, S. Harrington, B. Hunt, K. Kirk, K. Kirkpatrick. FIRST ROW, standing: M. Iwanicki, L. Allen, H. Stanfield, M. Holm, S. Bannister, D. Pittman, V. Elmer, P. Fitzsimmons, M. Steeby. BACK ROW: Miss Englebright, J. Griswold, J. Hiederman, D. Strunk, M. Devine, J. Riley, Mr. Barnett.

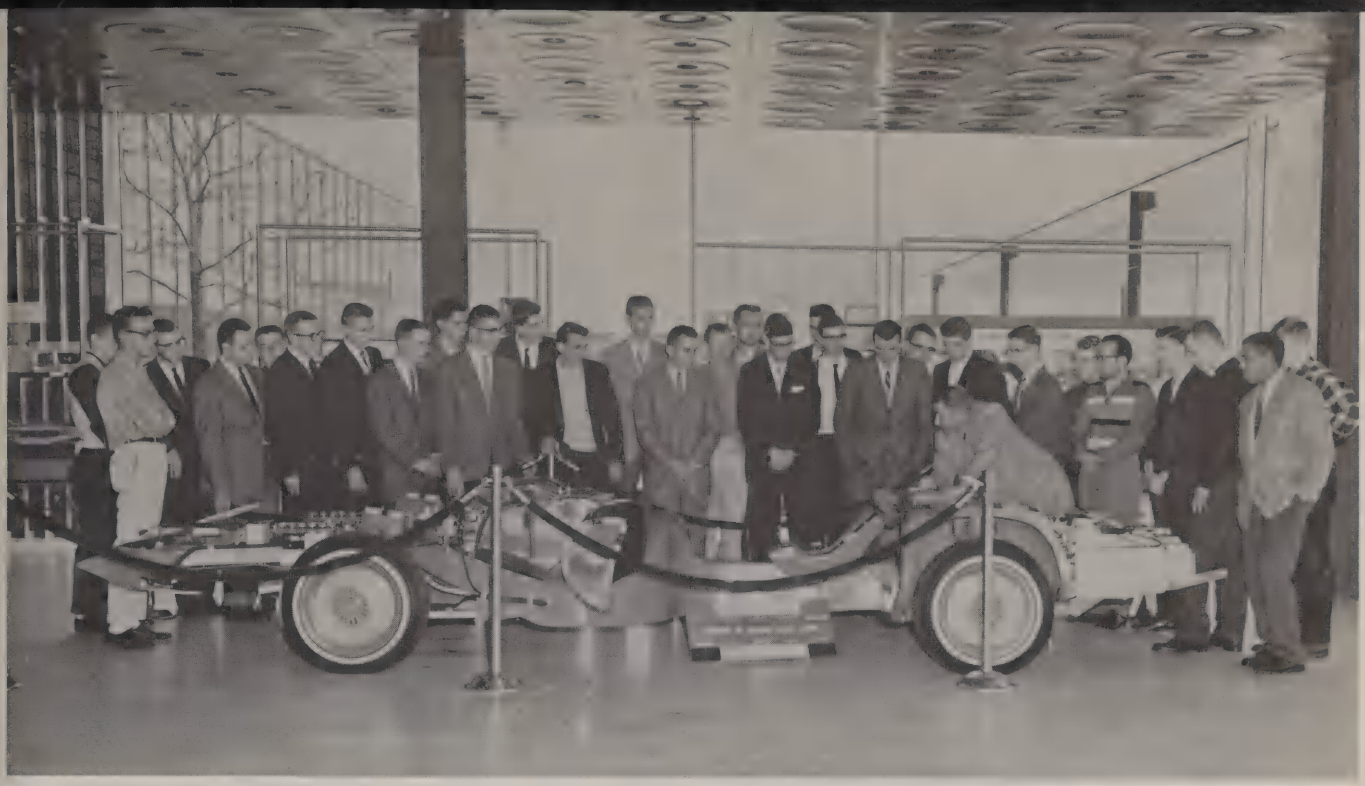

Above: J. Door, A. Sayer, G. Phelps, J. Watson, D. Story, J. Stringham, J. Heideman, B. Jorien, J. Dembosky, T. Hockman, J. Bliven, G. Holleque, J. Gialanella, D. Belote, W. Barnes, R. Decker, A. Fink, R. Cain, T. Gutowski, G. McCaslin, J. Baker, D. Dressell, B. Harkness, R. Beckwith, J. Villafuerte, G. Babcock, E. Hopson, W. Rodgers, T. Morely.

The Engineers' Club provides opportunities for students to observe technical developments. In 1959, the club inspected the GM experimental car, the FIREBIRD. (Right.)

Engineers' Club pizza party. (Left.)

FRONT ROW: D. Claucherty, P. Moekel, K. Houchin, S. Earley, J. Jahnke, M. Schmalz, M. Steeby, A. Aronoff. BACK ROW: Roger Rowen, T. Morley, J. Holm, C. Cantine, W. Harvey, B. Bates, R. Copsey.

The Players' Club

A scene from "The Grand Cham's Diamond." (Below.)

The Players' Club provides a vent for J. J. C. dramatic talents. In 1959-60, the club produced two one-act plays in the fall and a full-length play in the spring semester.

Above, KNEELING: W. Sharp, M. Smith, D. Page, D. Gamble. FIRST ROW, STANDING: F. Dodge, D. Lodise, J. Tuttle, D. Locke, B. Smith, R. McLeary. MIDDLE ROW: R. Lodise, R. Svoboda, K. Cantine, G. Gialanella, J. Daley, J. Gutowski. BACK ROW: R. LaMarre, E. Vivirski, P. Fisher, D. Dodge, T. Gutowski, J. Allen.

Dennis Lodise and Phil Fisher in a bit of horseplay. (Above.)

Sigma Kappa Chi

In 1959-60, Sigma Kappa Chi completed another year in service to the school and community, providing comradeship and direction to the fraternity members.

Snack time. (Right.)

Caduceus

The Caduceus Club is dedicated to sincere humanitarian service. This year the group promoted the Halloween Party, the annual picnic for recruitment, and other activities. The members also sponsored social activities for underprivileged and retarded children.

MERCY, FRONT: L. Brown, B. Glen, S. Hart, B. Cragton, T. Sarafin. ROW 2: H. Long, P. Clifton, L. Shroeder, N. Fair, B. Rohloff, D. Pickell, D. Rick. ROW 3: J. Crowley, A. Dolde, P. McGarry, J. Harkins, A. Williams, L. Job.

Right: Nurses Capping

FOOTE, FRONT: S. Coak, G. Pepper, B. Mattice, D. Jackson, L. Somers, L. Coburn. ROW 2: P. Kelly, S. Prentice, M. Richardson, S. Banach, P. Urban, B. Bertrand, M. Smith. ROW 3: M. Medlar, J. Thompson, J. Tenny, V. Dearing, M. Ruhtz, D. Schetlvnhelm, C. Slaymaker.

Left to right: R. Rowan, L. Holley, B. Matthews, D. Andrews.

Forensics

The Forensics debating team at J.J.C. consists of four people, two on the negative side and two on the affirmative. This year in the state Junior College tourney the squad emerged with a 1-3 record.

Art Club

Left to right, FRONT: S. Butcher, M. Iwanicki, A. Comito, M. Halle, S. Slater, D. Bullinger, B. Reynolds. BACK ROW: J. Pfitzmaier, S. Townsend, E. Lawrence, M. Divine, F. Holland, L. Allen.

Above: Art Club members mix colors for designs.

The Art Club is the youngest club at J.J.C., having been authorized just this year. Art Club members practice art skills and discuss developments in the field of art.

French Club

Left to right, SEATED: R. LaRosa, C. Kirk, M. Gamin, C. Scoles. STANDING: M. Guilfoil, S. Smith, J. Trechiak, B. Harvey, B. Farmer, P. Johnson, J. Gutowski.

Right: Christmas Party preparations.

The French Club is composed of first and second year French Students. The club is organized not only because of mutual interest in things French, but also for social events such as the Christmas party which the club held in December.

Choir

ROW 1: C. Kirk, S. Beam, C. Scoles. ROW 2: A. Comito, M. Holly, B. Loar. ROW 3: S. Stockton, S. Upoff, J. Pfitzmaier. ROW 4: L. Beckwith, L. Allen, P. Frundel. ROW 5: L. Hartman, A. Dodge, S. Miller. ROW 6: E. Lawrence, R. Warner, D. Shell, D. Baker, D. Jonasz, D. Stetler, R. Britton. BACK ROW: L. Holley, H. Tinkham, A. Ferris, B. Harvey, C. Cantine, D. Cornwell, L. Webb.

Madrigal

SEATED: S. Stockton, M. Robinson, S. Miller, B. Loar. STANDING: H. Tinkham, D. Cormwell, Mr. Disbrow.

The Madrigal organization is a very elite singing group. To qualify for this group, a singer must be an excellent reader, and have a voice of good quality which blends well.

The A Cappella Choir is the only musical group accessible to the student, outside of Madrigal. In 1959-60, the A Cappella Choir provided pleasure for J.J.C. students in such events as the Thanksgiving assembly, Christmas assembly, and the annual Spring Concert.

Left to right, SEATED: M. Crowle, C. Lavender, R. LaRosa. BACK ROW: S. McCourtie, J. Drake, J. Gieseler, R. Lodise, J. Foster, J. Tuttle.

Delphian

The Delphian staff edits the annual yearbook which, the staff hopes, is an honest and pleasurable reflection of the student life over the past year.

The Oracle staff publishes the J.J.C. bi-weekly newspaper, keeping the student body up to date on sports, news, schedules and special events.

Oracle

Left to right, SEATED: J. Fischer, B. Cote, B. Joeuin, Advisor - Mr. Brown. STANDING: C. Bareis, D. Belcher, R. Rowen, V. Johnson, S. Chrapeck, J. Randis, W. Davis, L. Hotchkin, S. McCourtie, P. Parrish.

Left to right, FRONT: J. Knechtges, P. Parrish, S. Palmer, S. Slater, J. Frantz, G. Wilson, C. Strawn, S. McCombs, J. Styles. BACK: C. Kien, J. Wowianko, C. Clay, I. Holdridge, C. Lavender, S. Harrington, C. Fagerland, S. Upoff, P. Elliott, K. Sprague, Advisor: Mrs. Casler.

Rho Delta Phi

Rho Delta Phi sponsored many activities over the school year. The list includes making up Thanksgiving and Christmas baskets for the needy, sponsoring an open house, and participating in the Muscular Dystrophy Drive. With the proceeds from its candy sales and other money-making activities, the sorority planned to spend a week at one of the many lakes in this area.

The Pan-Hellenic council is the coordinating body of the two sororities. The council sponsored a semi-formal ball in the first semester. Also, the council helped choose the recipient of the Pan-Hellenic Award.

Left to right, ROW 1: G. Barkowski, R. LaRosa, K. Kirkpatrick, S. Galligan, S. Cizek, C. Scoles, C. Murphy, L. Sherer. ROW 2: C. Bareis, B. Crable, P. Fitzsimmons, J. Marsh, S. Hughes, M. Couchie. ROW 3: G. Trail, B. Fors, R. Ryan, S. Perrine, R. Warner, L. Hotchkin, L. Beckwith, S. Scott, N. Rogers.

Phi Delta Sigma

Phi Delta Sigma members below engage in many pleasant and worthwhile activities such as making up food baskets for the needy, car washing, selling barbecues, and managing a rummage sale. With the proceeds from its new coffee machine, milk machine, and plus its other revenues, the sorority plans to spend a week at a lake.

ABOVE, left to right: K. Kirkpatrick, C. Murphy, B. Fors, C. Clay, J. Wowianko, L. Sherer. SEATED: K. Sprague.

Panhel

Sports

Cross Country

FRONT ROW, left to right: Rodney Beckwith, Dick Fellows, Mel Comeall, Ray Rhodes, Pete Grams, and Harold Prissing. BACK ROW, left to right: Coach Ogden, Maurid Crawford, Don Beans, Larry Jessup, Bill Diekman, Hank Tinkham, and Phil Fisher.

"The results of this year's team may not have been as good as last year's, or some of the other years', but the team was one of the best to work with," said Coach Ogden.

CROSS COUNTRY SCHEDULE, 1959

Sept. 23, Albion	Oct. 19, Bay City Jr. College
Oct. 2, Flint Jr. College	Oct. 22, Henry Ford Community College
Oct. 6, Spring Arbor Jr. College	Oct. 29, M. J. C. A. C.
Oct. 12, Bay City Jr. College and Grand Rapids Jr. College	Nov. 4, Spring Arbor Jr. College
Oct. 16, Flint Jr. College	Nov. 7, National Regional Invitational

Left to right: These were the only three lettermen returning in the fall of 1959: Larry Jessup, Phil Fisher, and Stan Chrapek.

Going somewhere?

And they're off . . .

Go, Phil, go!

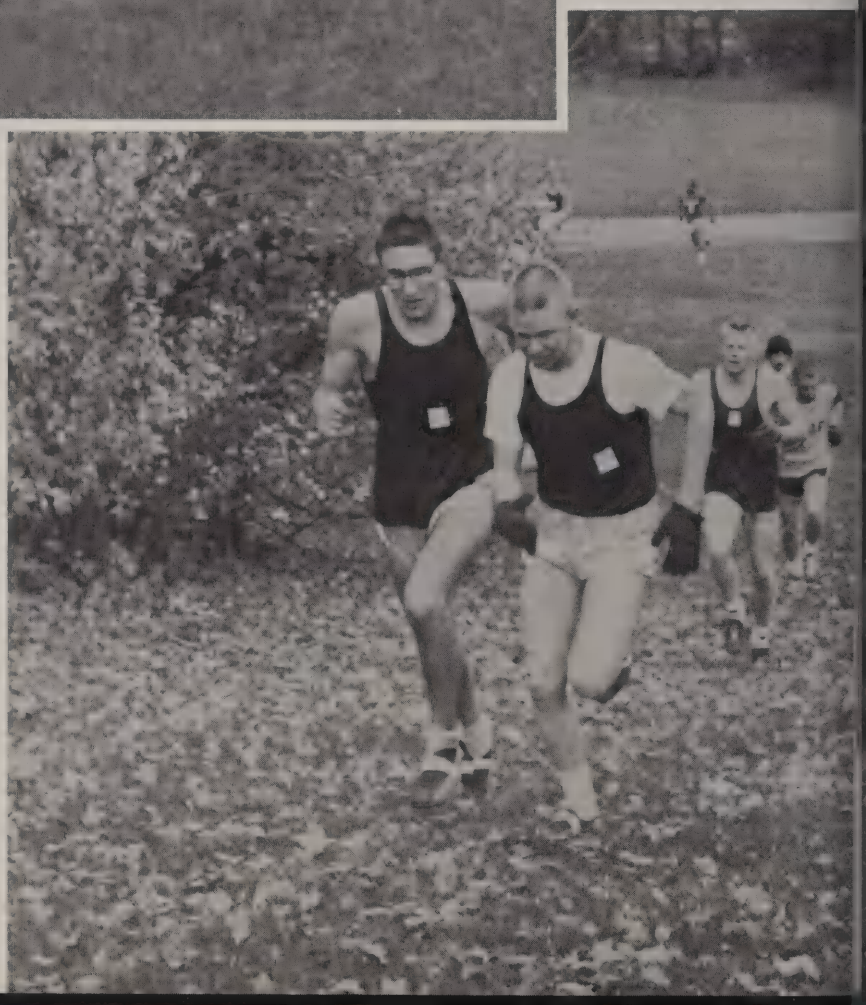

Chug, chug, chug . . .

Golf

The Intramural Golf program challenged several students in the fall of 1959, and many of them planned to participate in the varsity golf schedule in the spring of 1960.

Left to right: Tom Beaman, Bob Fryt, Tom Kincel.

Having trouble?

Only one try.

Tennis

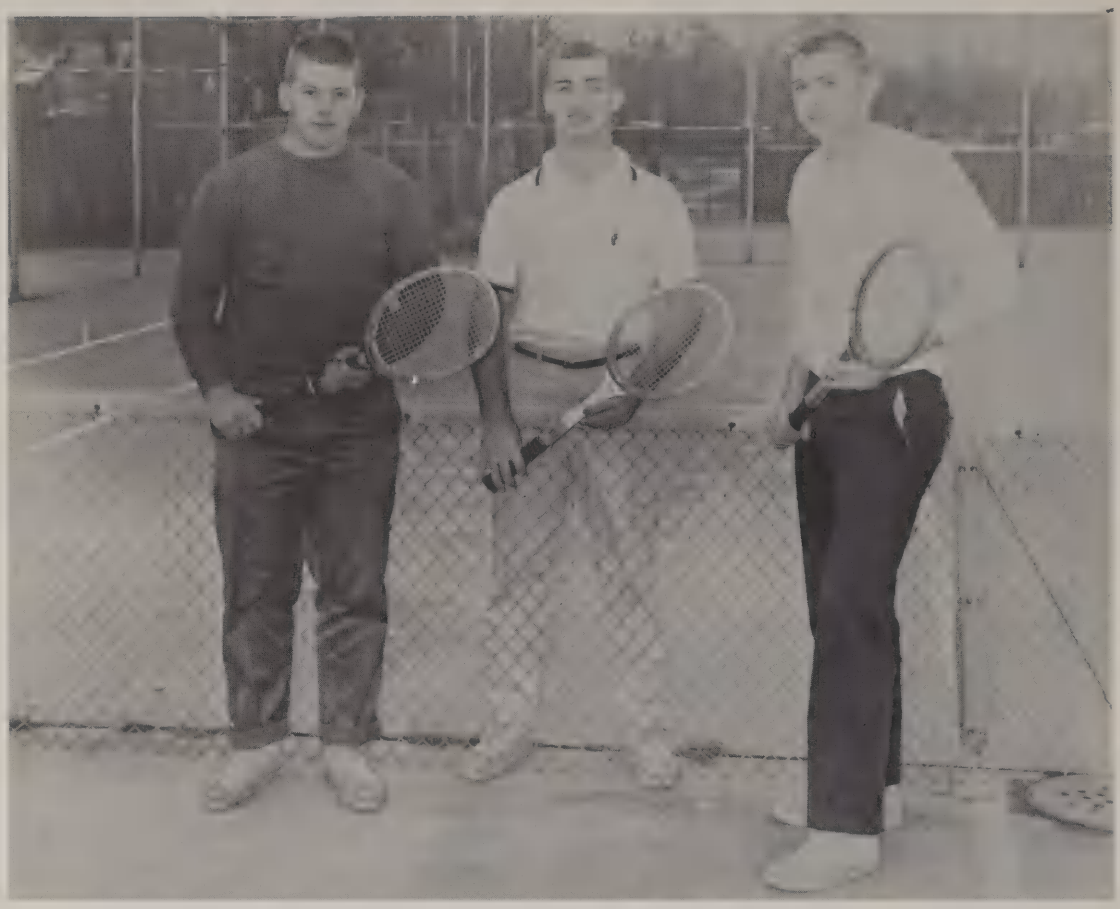

Left to right: John Knapp, Dave Mahoney, John Sampson: These three boys were just a few of those who participated in intramural tennis in the fall of 1959 and varsity tennis in the spring of 1960.

Hit that ball!

A potential All Star?

The perfect follow through.

Bowling

Some of the more enthusiastic bowlers at J. C. met together each Sunday morning to engage in some stiff competition. The averages showed much improvement through the year with Tom Gutowski's 181 leading the pack.

Tom Terrific!

A mixer!

Cheerleaders

VONETTA HARR

SANDRA PALMER

CAROLE MURPHY, Cpatain

BONNIE BERTRAND

KATHY JOHNSON

Yea, Team!

JAY!

AY!

CEE!

KAY!

ESS!
OH!
EN!

FIGHT!

FIGHT!

FIGHT!

Basketball

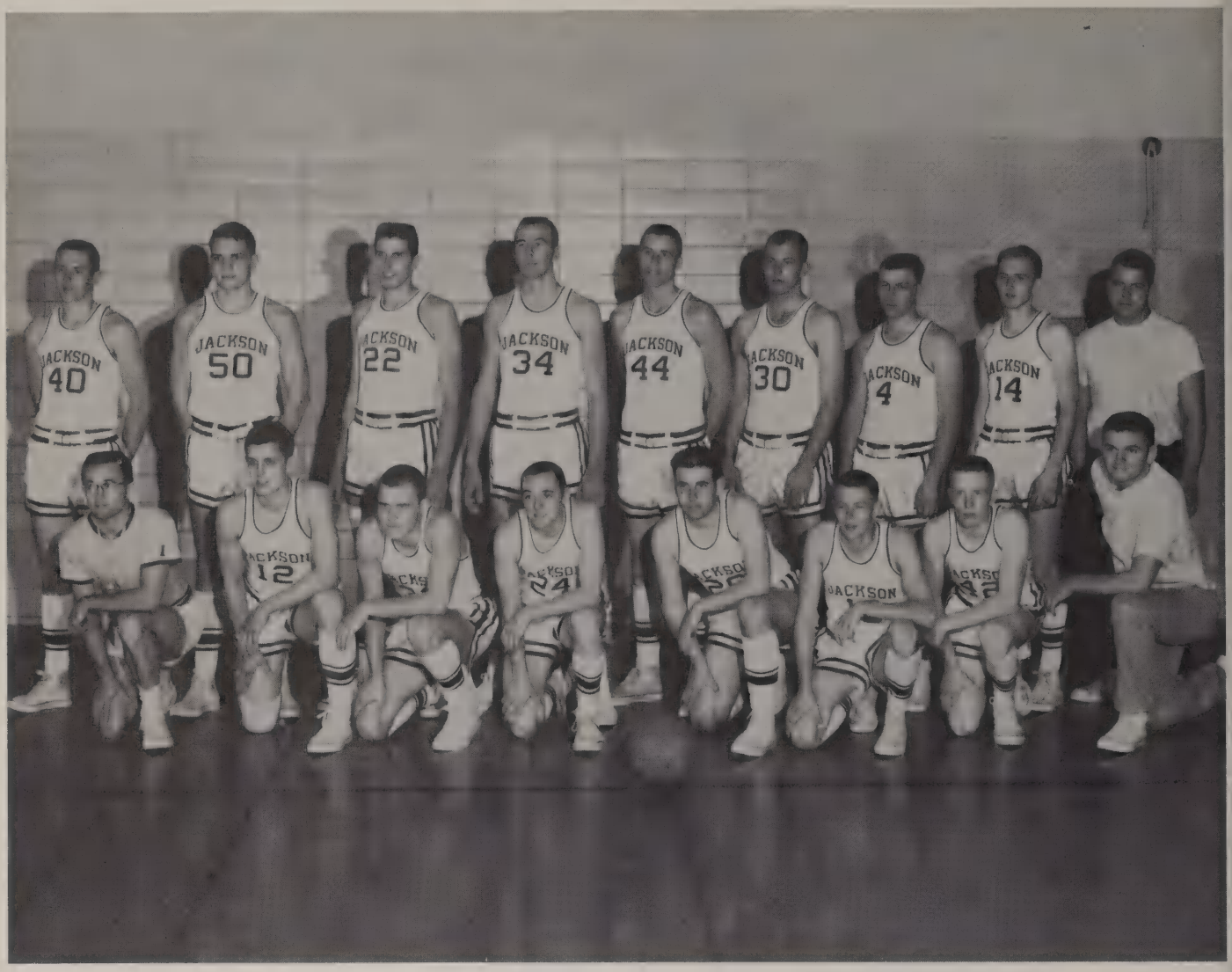

FIRST ROW, left to right: Mr. Hanson, Ted Smith, Irv Terrell, Dan Atkins, Frank Frederick, Keith Fransted, Charles Richmond, Bob Keezer. BACK ROW, left to right: Jim Mohr, Phil Bromely, Russ Harvy, Dave Darby, Mel Gilbert, Bob Defant, Glenn Moore, Dave Donaldson.

J.C. SCHEDULE

11-20-59 Spring Arbor JC	1-8-60 Grand Rapids JC	2-6-60 Port Huron JC
11-24-59 Henry Ford CC	1-12-60 Bay City JC	2-9-60 Battle Creek CC
11-27-59 Alumni	1-15-60 Muskegon CC	2-12-60 Henry Ford CC
12-5-59 Grand Rapids JC	1-19-60 Battle Creek CC	2-16-60 Benton Harbor CC
12-12-59 Alpena CC	1-23-60 Northwestern Mich.	2-20-60 Flint JC
12-19-59 Northwestern Mich.	1-30-60 Benton Harbor CC	2-23-60 Spring Arbor JC
1-4-60 Highland Park JC		2-26-60 Muskegon CC

"Hands off!" says Dave Darby to Traverse City players. (Left.)

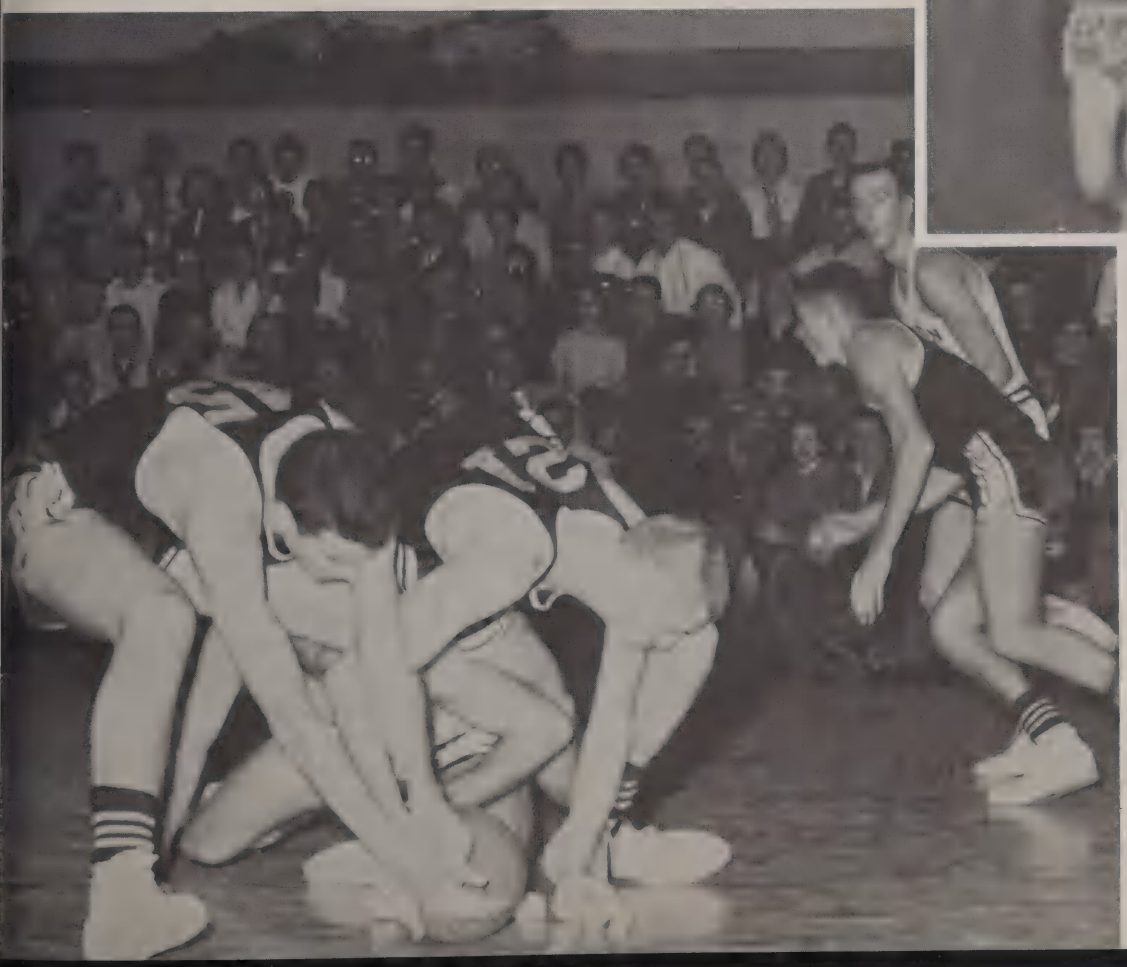

One of our fellows is in there, somewhere. (Left.)

Dan Atkin goes sailing in against Muskegon. (Above.)

But forwards, Dave Darby (left) and Mel Gilbert (below), were the ones who did most of the firing.

Tip 'er in!
Phil Bromley and
Dave Darby try to
add two against
Bay City. (Right.)

Glenn Moore pumps for points. (Above.)

Dave Darby lays one up
against Traverse City
while Mel Gilbert awaits
a possible rebound. (Right.)

Homecoming Game
J. C. vs. Flint

Jump ball!?

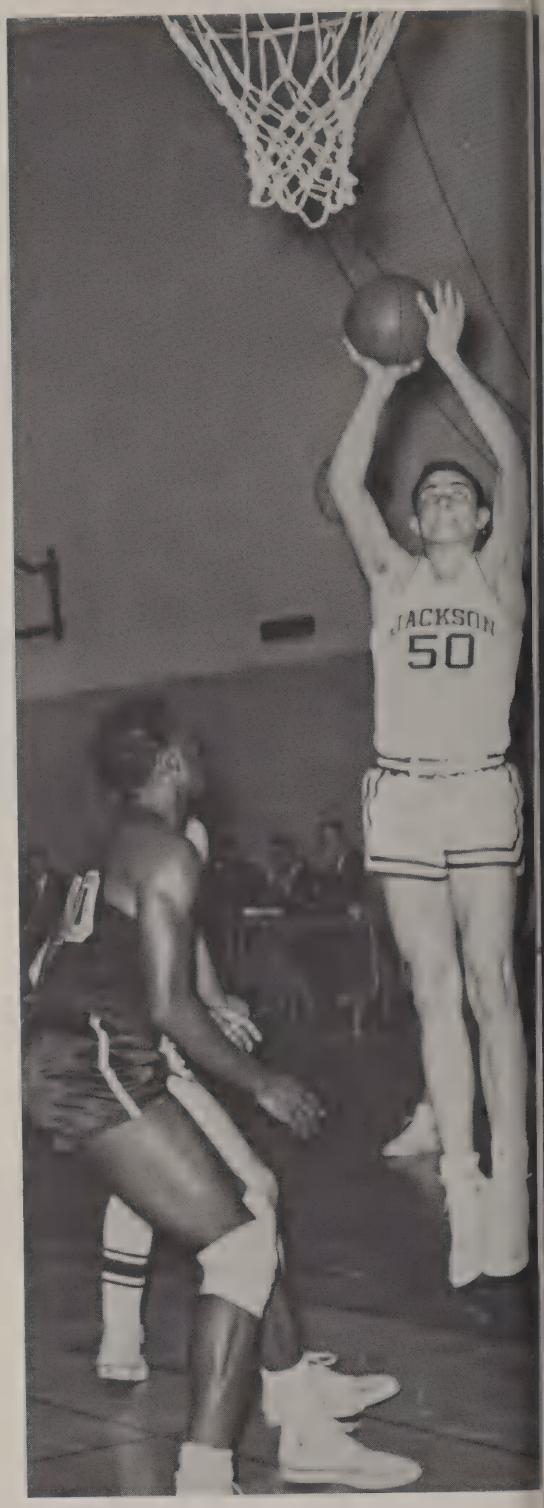

Up and in.

Scramble.

Swimming

FIRST ROW, left to right: Mr. Hayden, Dave Johannides, Lynn Beisenger, Kathal Kirkpatrick, Mike Leavy (Captain), Jim Wood. BACK ROW, left to right: Ed Olfier, Truman Morley, Bob Hinderher, John Sampson, John Knapp, Horace Hull.

SCHEDULE

1-7-60 Bay City There	2-9-60 Bay City Here
1-15-60 Flint Here	2-19-60 Flint There
1-28-60 Henry Ford Here	2-23-60 Henry Ford There

John Knapp doing the backstroke.

Left: Neat backflip.

Right: Flying like a swan!

Above: Butterflying in a cloud of spray.

Below: Catapulting into a fast sprint.

Track

FRONT ROW, left to right: Jerry Zimmerman, Tim Warfield, Bill Diekman, Lyn Holley, Mel Comeau.
BACK ROW, left to right: Ron Svoboda, Richard Plum, Pat Williams, Larry Hirschman, Doug Simon, Phil Fisher.

On your mark. Get set. Go!!

Right: Warming up.

OOF!!

Right: High and wide!

Features

DESTRUCTIVE FIRE AT J. J. C. . . . $25,000 up in smoke.

REGISTRATION . . . Now let me see . . . Sewing 23, Mushroom-hunting 41.

Easy, Don't break
that egg!

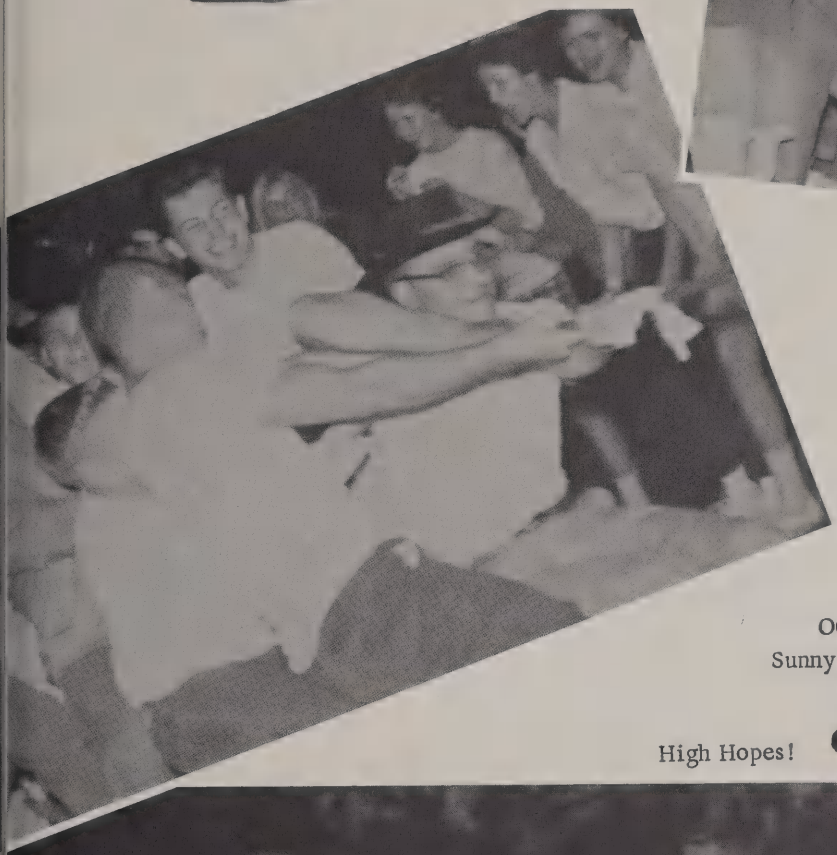

OOPS!
Sunny side up.

High Hopes!

Watermelon Party

All-Sports Party

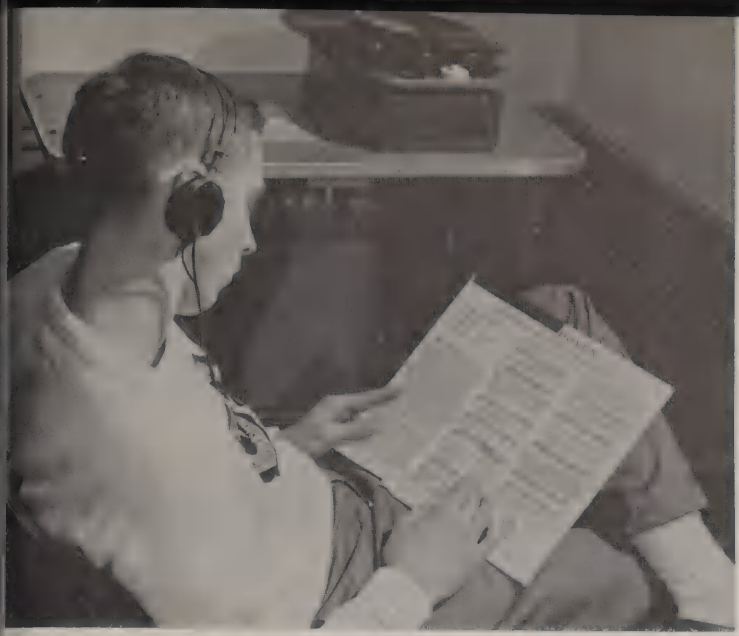

Most important feature at J. C. . . .
Studying for Mid-terms.

Mid-Term Dance

Pledging

ΣΚΧ . . . SLAVES.

FRATORITY turn about night.

Season

PΔΦ - - - Let's get the ball rolling.

ΦΔΣ

Thanksgiving Tea

What'll you have?

Doll Show Exhibit

Cool Yule

Christmas Noel

Mass expulsion? No, just Christmas Caroling.

Holly Hop

Spinning and grinning.

Giggling and gossiping.

Sitting and sipping.

Panhellenic Ball

Second Semester Registration.

Students selling Basketball season tickets.

Faculty Tea.

Valentine Tea.

Homecoming

King and Queen . . . Jack Gillett and Barbara Fors.

The better to see you with, my dear.

Committe decorating for Homecoming dance . . . ALASKAN HOLIDAY.

Dave Gamble
Bonnie Bertrand

Irv Terrell
Barbara Diekman

Jack Gillett - Barbara Fors

Bill Diekman
Sarah Scott

Phil Fisher
Carole Murphy

Homecoming Court

Canoe Trip

Is that Flash they're going to splash?

Up a creek.

Kozy Kampfire Kids.

Nurses' Capping

"The Grand Cham's Diamond"

College Play

"Heavy Hangs Over Thy Head"

Greek Activties

Sigma Kappa Chi recruiting patrons for the Bowlers' March of Dimes.

Rho Delta Phi selling candy in kitchen.

Phi Delta Sigma Bar-BQ Sale.

ΣΚΧ

ΡΔΦ

ΦΔΣ

Play rehearsals for BERNADINE.

School Dance.

Splash Party.

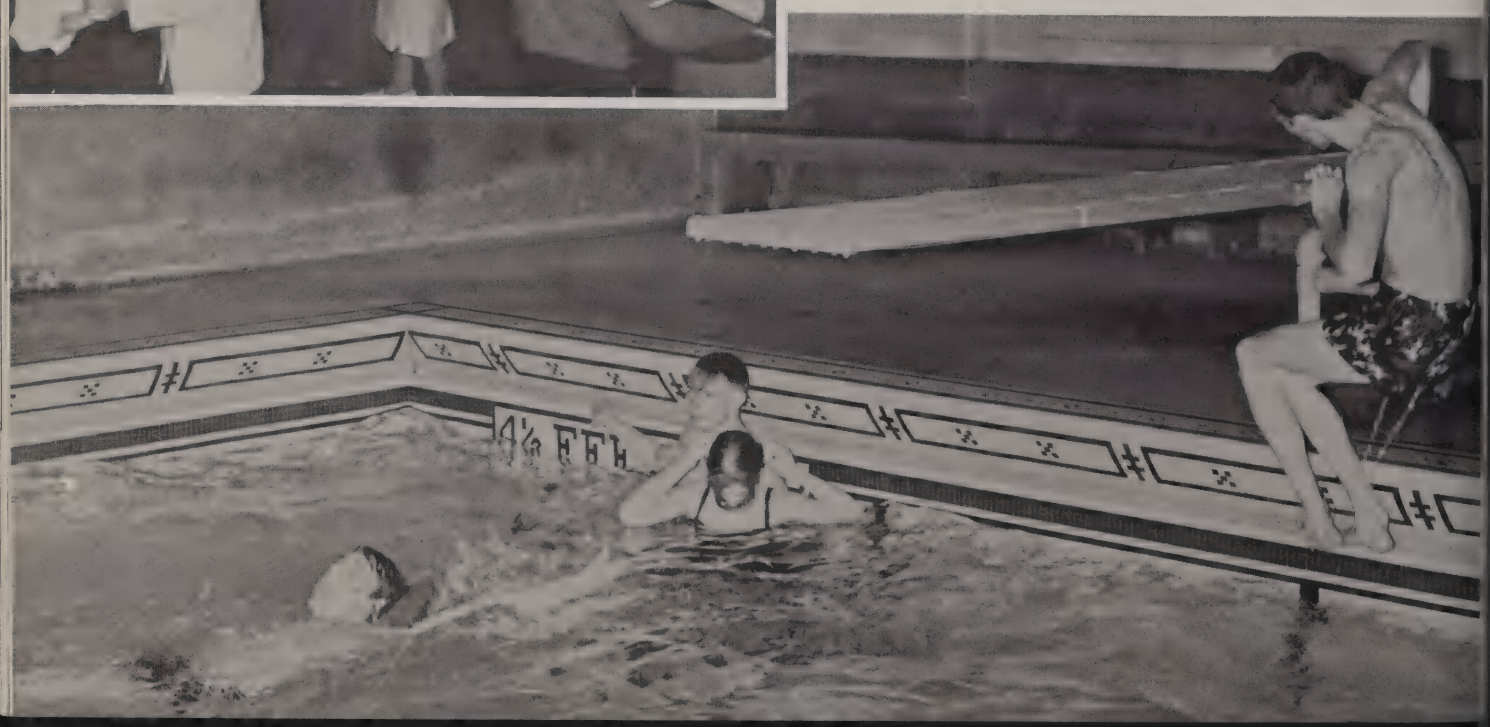

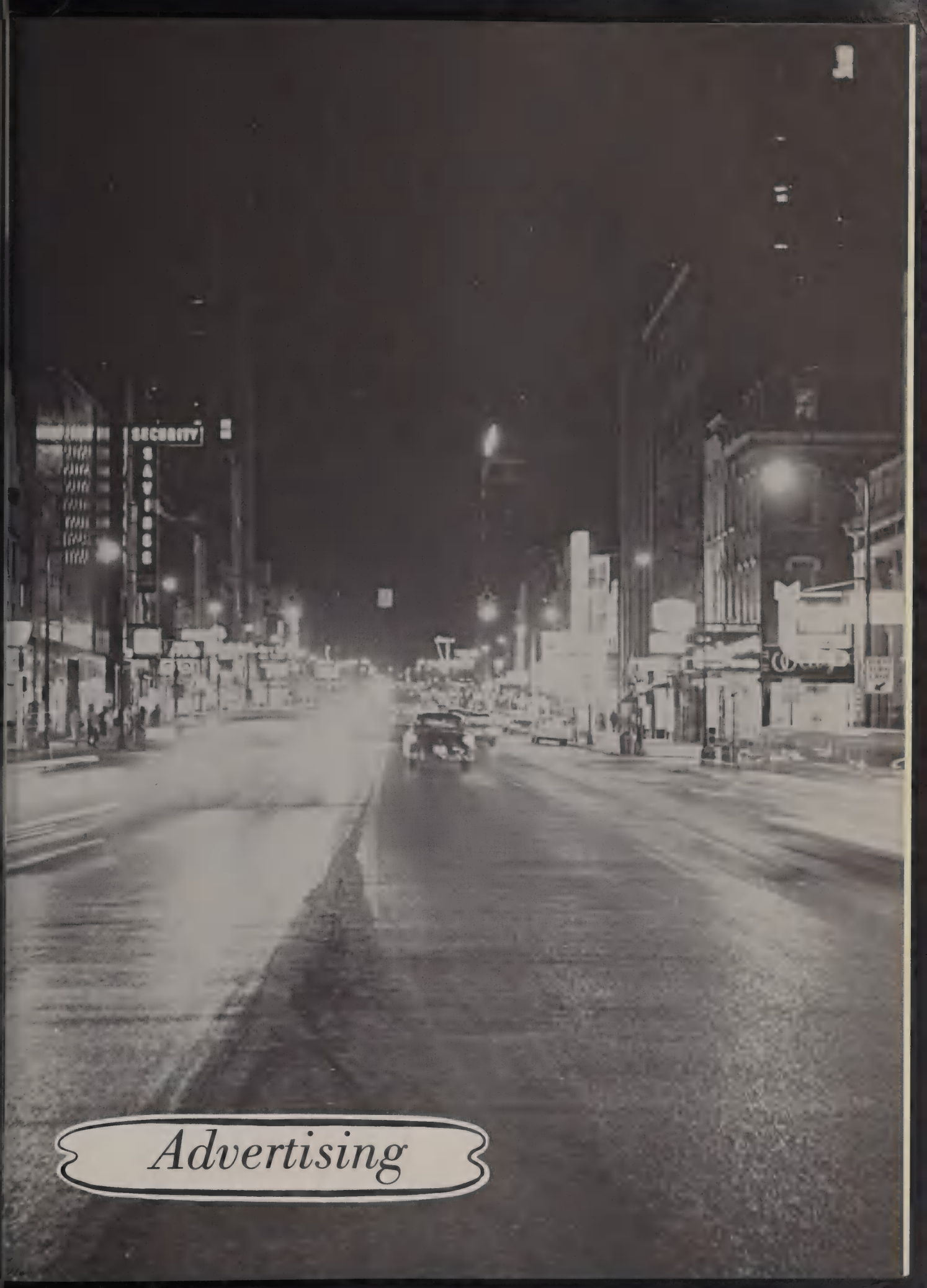

Advertising

Michigan's Oldest Bank

CITY BANK AND TRUST COMPANY

Five Offices to Serve You

With Complete Banking Service

Compliments of

BOWLING PROPRIETORS

ASSOCIATION of

Jackson, Michigan

THE Elaine Shop JACKSON

PATIENCE-MONTGOMERY
FUNERAL HOME
406 1st. ST 2-0591

WAY JEWELERS'
1st. and McNeal Jackson

COMPLIMENTS OF

Jacobson's

Compliments of

HAYES

INDUSTRIES, INC.

Compliments of the
COCA-COLA BOTTLING CO.

Jackson, Michigan

Congratulations
To the Class of '60

From

C. K. WETHERBY CO.

402 Wildwood Jackson, Mich.

Compliments
and
Good Wishes
from

YARD-MAN, INC.

To

Graduates of 1960

Best Wishes

MARGARET MARY

103 W. Michigan

Jackson, Michigan ST 2-4204

Complete Insurance Service and Analysis

HALL and KENNEDY EST. 1870

YOUR Independent Insurance AGENT

110 First St., Jackson • Phone ST 9-5151

FIELD'S

Congratulations to the

Class of '60

HARRINGTON'S FLOWERS

For All Occasions

7735 Bunker Hill Road

Phone State 4-4464

Best Wishes

From

VERMEULEN FURNITURE CO.

135 W. Cortland Jackson

STEWART PHARMACY

1208 1/2 Greenwood
Jackson Michigan

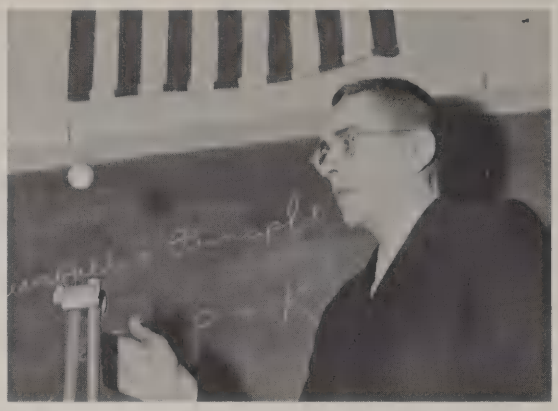

Compliments of

FORNER-LAKESIDE DAIRIES

Milk at it's Best

Telephone ST 3-6244

2014 Tyson Jackson, Mich.

Quality is Something
We're Proud of
It Costs no More at

HENRY'S SUPERMARKET

Where Quality and Economy
Meet

Ask to see our Year Round
Gift Basket Department

Compliments of

G. J. McDEVITT

G. J. McDEVITT ASSOCIATES

General
Insurance Real Estate
"We sell the earth and
insure what's on it."

401 Carter Bldg. ST. 2-8108

Congratulations

To the Class of 1960

BAILEY McCOMB FUNERAL HOME

1417 E. Mich. ST 9-7167

The Management and Staff of

HOTEL HAYES

Extend Congratulations to the 1960 Graduating Class of

JACKSON JUNIOR COLLEGE

"Where all Michigan Meets Jackson"

HANCOCK INDUSTRIES

Producers of Metal Parts

and Assemblies

and

Telecontrol Equipment

407 W. Prospect
Jackson, Michigan
The Management and
Staff offer our Best
Wishes to the
Class of 1960

HERTZ RENT-A-CAR

204 W. Trail
Jackson, Mich.

Phone STate 42905

The Cleaner You Will be Glad
You Became Acquainted With!

TIP TOP CLEANERS AND LAUNDRY

Phone ST-96536
We own and operate
our plant
340 S. Mechanic, Jackson
Three Blocks S. of Michigan Ave.

The Chemist Shop
Professional Pharmacy
Prescriptions

Best Wishes

Furmans
JACKSON, MICHIGAN

Phone: STate 3-1190

SUBURBAN LANES AND COCKTAIL LOUNGE

3801 Ann Arbor Road
TONY PROIETTI
Jackson, Michigan

Congratulations to the
CLASS OF '60

THE
NATIONAL BANK
OF JACKSON

With Trust Department

Full BANK Service

Member FDIC

JACKSON

NEW CAR DEALER
ASSOCIATION

Bill Rhodes, Ford
Blain Buick, Inc.
Crutchfield, Chevrolet
Fellows Sales & Service
Firth Motors
Ordway Lincoln Mercury
Regis Pontiac - Cadillac
Tansky Motors
Walker Oldsmobile

Jackson, Michigan

it's daybreak fresh . . .

WAY BAKING COMPANY

Compliments
of

B. & B. HOMES, INC.

203 Carter Bldg.

CONGRATULATIONS
to the Class
of '60
From

OLIVER W. FAABORG

Polly's
MASTER MARKETS

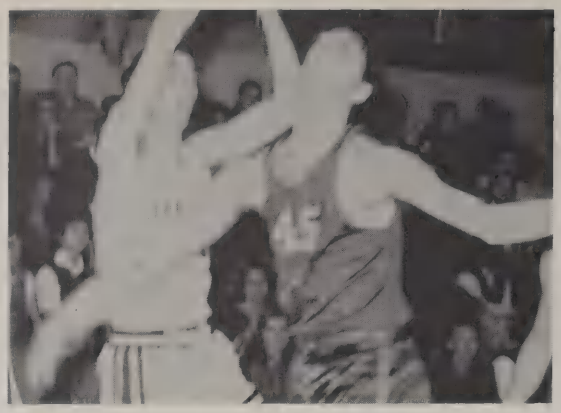

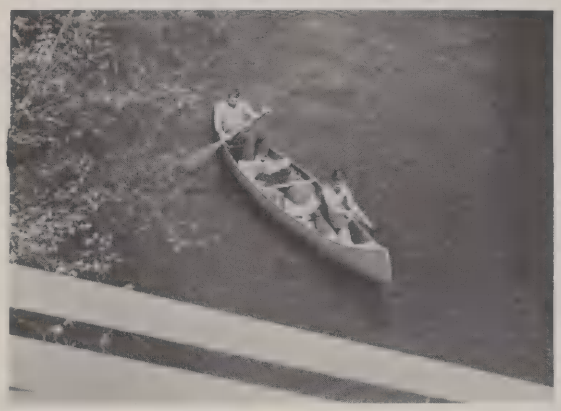

1203 FIRST STREET

THE SALESMANSHIP CLASS OF 1959

BACK ROW: R. Shea, D. Chatfield, P. Van Wagoner, C. Bicey, L. Jessups, B. Cascarelli. MIDDLE ROW: D. Weeks, B. Joerin, B. Dyer, D. Clark, P. McDevitt, T. Sullivan, L. Griffith. FRONT ROW: R. Gilfoil, B. Niecko, D. Hartman, R. Bayon, R. England.

TAYLOR PUBLISHING COMPANY
"The World's Best Yearbooks Are Taylor-made"
YEARBOOKS

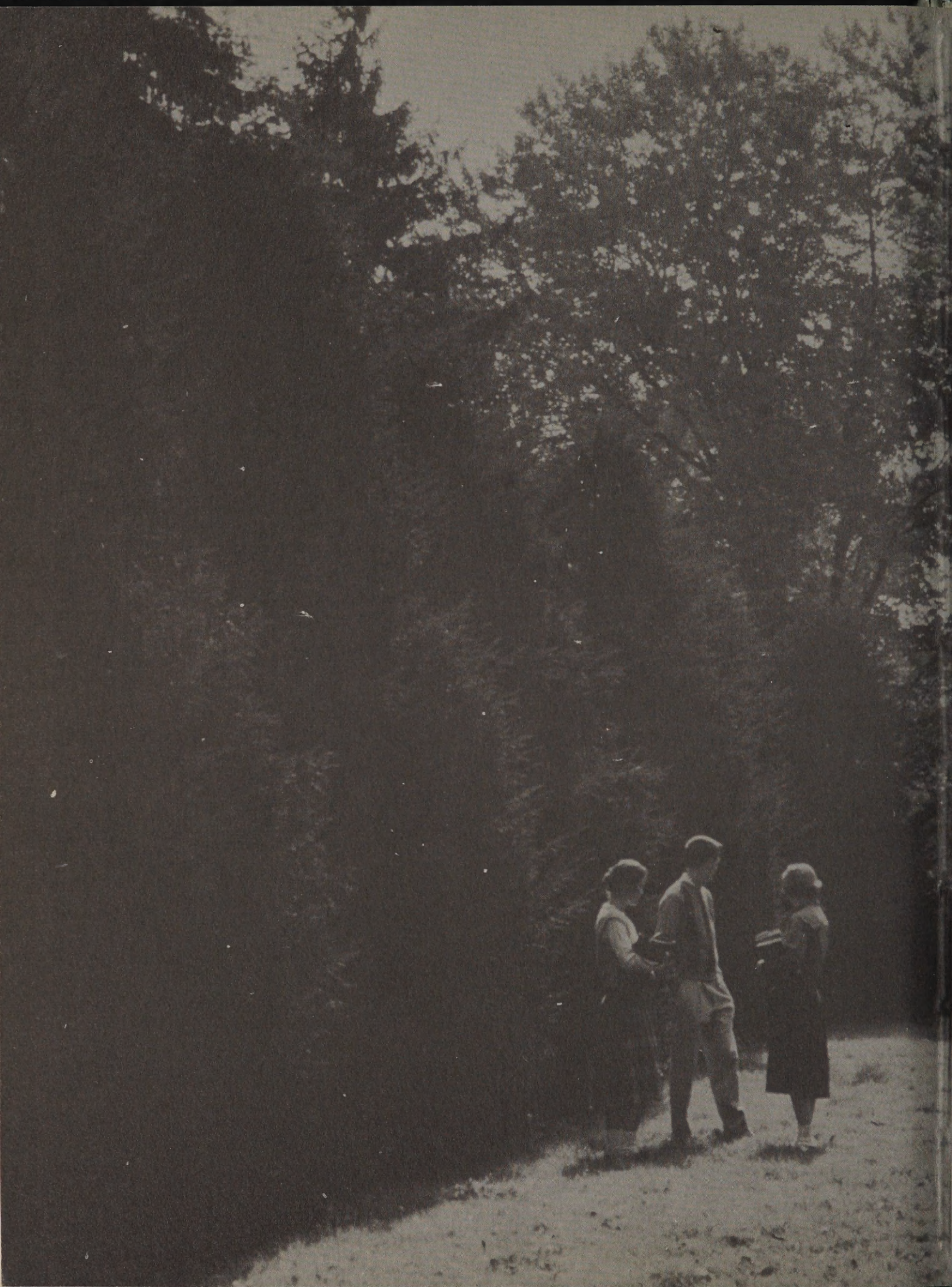

End Sheets Courtesy of CONSUMER'S POWER COMPANY